



CLIENT:
TOM KLEWER
2680 CTH G
OXFORD, WI

PLAT OF SURVEY

LOT 2, ADAMS COUNTY CERTIFIED SURVEY MAP NO 1245, LOCATED IN THE SW1/4 OF THE SW1/4, SECTION 14, T16N, R7E TOWN OF NEW CHESTER, ADAMS COUNTY, WISCONSIN. ✓

WEST 1/4 CORNER S14-16-7E

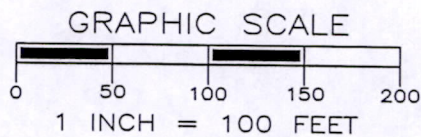
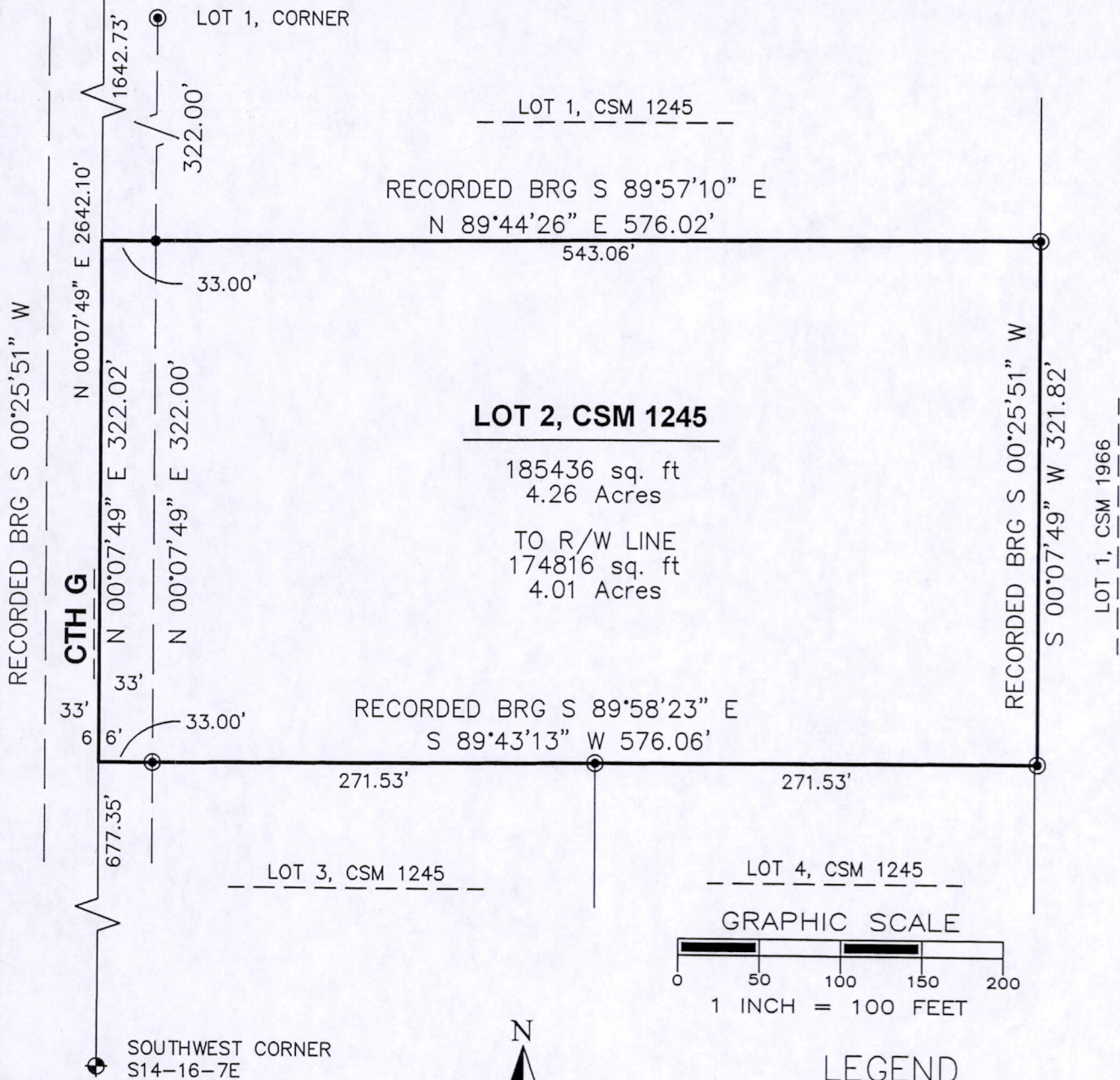

LEGEND

- ⊕ - HARRISON MONUMENT, FD.
- ⊙ - 3/4" IRON ROD, FOUND
- - 3/4" X 18" IRON ROD, 1.5 #/FT., PLACED

THE WEST LINE OF THE SW 1/4 OF SECTION 14-16-7E WAS ASSIGNED A BEARING OF N00°07'49"E AS THE BASIS OF BEARINGS ON THIS MAP.

Gregory P. Rhinehart 4/29/2013
MSA PROFESSIONAL SERVICES
GREGORY P. RHINEHART, REGISTERED LAND SURVEYOR, S-1478 DATE

NOTE: IF THE SURVEYOR'S SEAL AT LEFT IS NOT RED IN COLOR, THE SURVEY IS A COPY AND SHOULD BE ASSUMED TO CONTAIN UNAUTHORIZED ALTERATIONS. THE CERTIFICATION CONTAINED ON THIS DOCUMENT SHALL NOT APPLY TO COPIES.

SURVEYOR'S SEAL



Pos 14160731001

PLAT OF SURVEY

FIELD BOOK #	FILE
PAGES #	FILE
PROJECT #	07169
PAGE:	1 OF 1

ASR SURVEYING, LLC

N 2169 SHINKLE HILL RD.
MAUSTON WI. 53948
608-847-5237

LOCATED IN THE SW1/4-SE1/4 OF SECTION 14, T. 16N., R. 7E.,
TOWN OF NEW CHESTER, ADAMS COUNTY, WISCONSIN

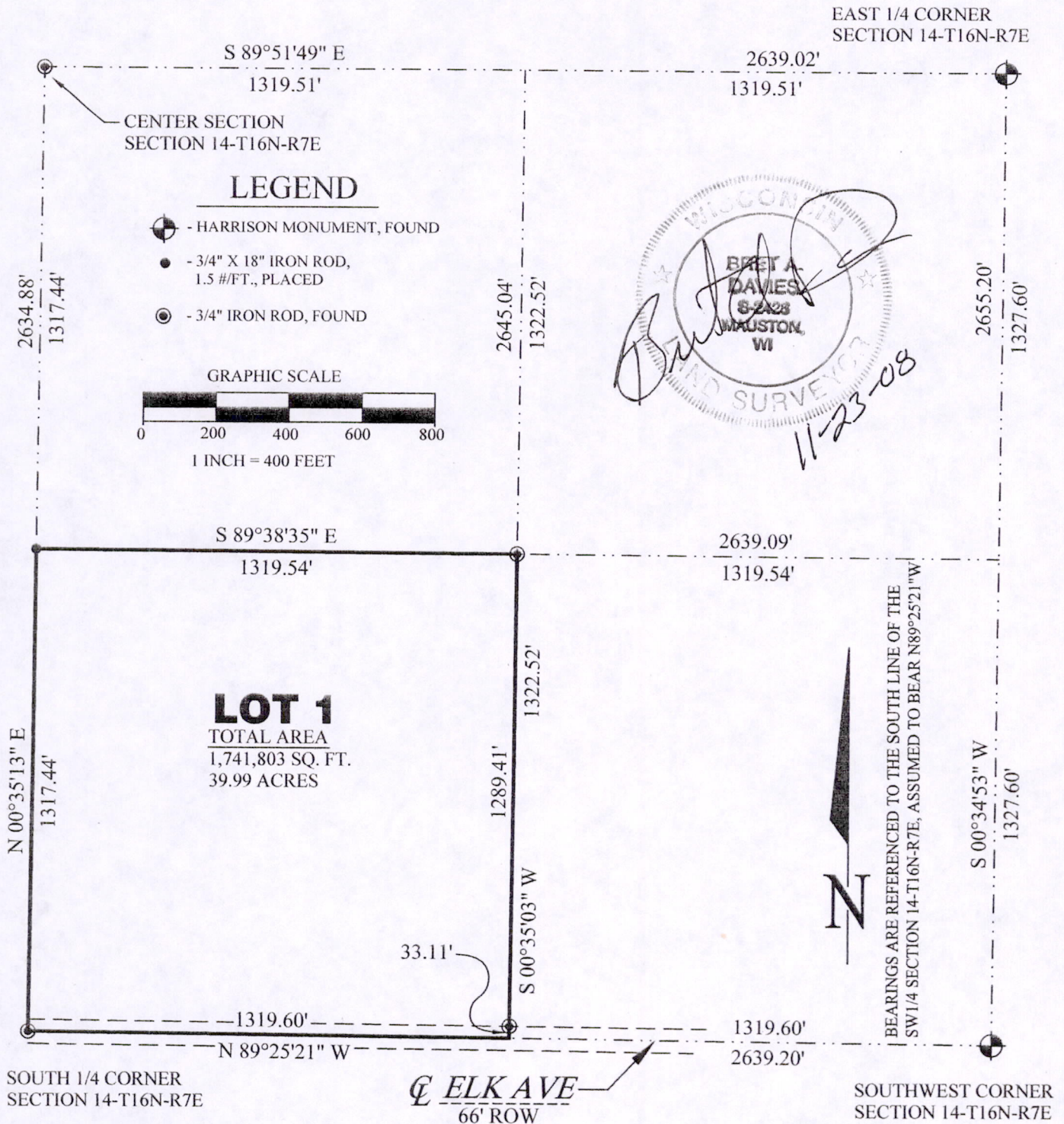

DESCRIPTION:

Commencing at the Southwest One-Quarter of Section 14, Town 16 North, Range 7 East, Town of New Chester, Adams County, Wisconsin; thence N89°25'21"W, 1319.60 feet to the POINT OF BEGINNING;

Thence N89°25'21"E, 1319.60 feet; thence N00°35'13"E, 1317.44 feet; thence S89°38'35"E, 1319.54 feet; thence S00°35'03"W, 1322.52 feet to the POINT OF BEGINNING.

SURVEYOR'S CERTIFICATE:

I, Bret A. Davies, Registered Land Surveyor, hereby certify that I have surveyed and mapped the lands shown upon this plat under the direction of my client Peter Kammer and that said survey and plat are a true and correct representation of the boundaries of the land surveyed and mapped to the best of my knowledge and belief.

POS 14160741001