

# LINE SURVEY

A SURVEY OF EAST LINE OF THE WEST 1/2 OF THE FRACTIONAL N.W. 1/4 OF SECTION 19, TOWNSHIP 16 NORTH, RANGE 7 EAST, IN THE TOWN OF NEW CHESTER, ADAMS COUNTY, WISCONSIN.

A SURVEY OF EAST LINE OF THE WEST 1/2 OF THE FRACTIONAL N.W. 1/4 OF SECTION 19, TOWNSHIP 16 NORTH, RANGE 7 EAST, IN THE TOWN OF NEW CHESTER, ADAMS COUNTY, WISCONSIN AND DESCRIBED AS FOLLOWS;

COMMENCING AT THE NORTHWEST CORNER OF SAID SECTION 19; THENCE NORTH 88°05'05" EAST ALONG THE NORTH LINE OF THE FRACTIONAL N.W. 1/4 OF SAID SECTION 19 A DISTANCE OF 1102.78 FEET TO THE NORTHWEST CORNER OF LOT 1 CERTIFIED SURVEY MAP NO. 5704 AND TO THE POINT OF BEGINNING OF THE LINE TO BE DESCRIBED; THENCE SOUTH 00°31'15" EAST ALONG THE EAST LINE OF THE WEST 1/2 OF THE FRACTIONAL N.W. 1/4 2647.58 FEET TO SOUTHWEST CORNER OF SAID LOT 1 AND THE SOUTH EAST CORNER OF THE EAST LINE OF THE WEST 1/2 OF THE FRACTIONAL N.W. 1/4 OF SAID SECTION 19 AN TO THE TERMINATION OF THE DESCRIBED LINE.

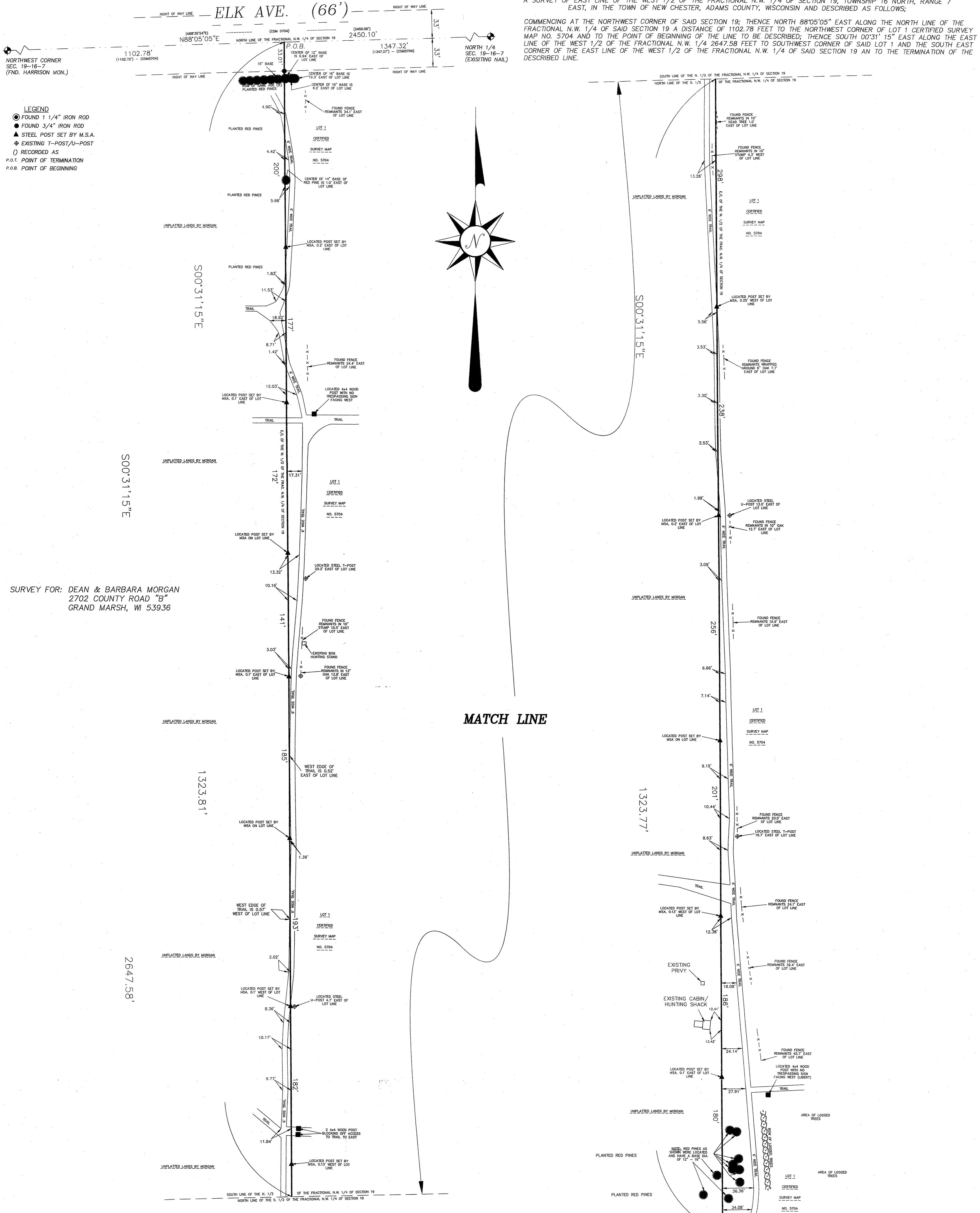

- LEGEND**
- FOUND 1 1/4" IRON ROD
  - FOUND 3/4" IRON ROD
  - ▲ STEEL POST SET BY M.S.A.
  - ⊕ EXISTING T-POST/U-POST
  - ( ) RECORDED AS
  - P.O.T. POINT OF TERMINATION
  - P.O.B. POINT OF BEGINNING

SURVEY FOR: DEAN & BARBARA MORGAN  
2702 COUNTY ROAD "B"  
GRAND MARSH, WI 53936

**SURVEYOR'S CERTIFICATE:**  
I, PATRICK G. KRIER, WISCONSIN REGISTERED LAND SURVEYOR, HEREBY CERTIFY: THAT UNDER THE DIRECTION OF DEAN & BARBARA MORGAN, THE PROPERTY AS SHOWN AND DESCRIBED ON THIS MAP WAS SURVEYED AND MAPPED UNDER MY DIRECTION AND CONTROL ACCORDING TO THE WISCONSIN ADMINISTRATIVE CODE, CHAPTER A-7 OF MINIMUM STANDARDS FOR PROPERTY SURVEYS AND IS A CORRECT REPRESENTATION OF THE ABOVE DESCRIBED PROPERTY TO THE BEST OF MY KNOWLEDGE AND BELIEF. PARCEL IS SUBJECT TO EXISTING RIGHT OF WAYS, EASEMENTS AND RESTRICTIONS OF RECORD, IF ANY.

*Patrick G. Krier*  
PATRICK G. KRIER R.L.S. # 1772  
DATE 12-20-2013 ✓  
POS19160721001



NOTE: CHECK WITH UTILITY COMPANIES FOR EASEMENT RESTRICTIONS, LOCATIONS AND WIDTHS, IF ANY.

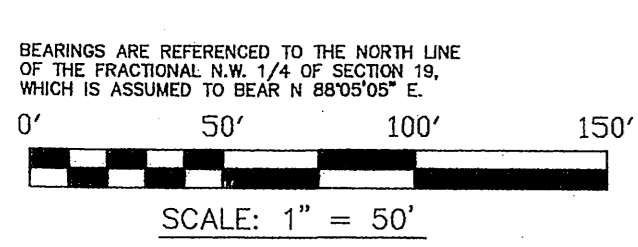

THIS DOCUMENT WAS DRAFTED BY:  
KRIER LAND SURVEYING INC.  
SCOTT R. ANDERSEN

SHEET 1 OF 1



PATRICK G. KRIER, R.L.S. 1772  
116 WEST MAIN STREET \* P.O. BOX 416  
WAUTOMA WI \* 54982  
(920) 787-3500

JOB NO. 13243  
DECEMBER 17, 2013