

SURVEY FOR MARY RASCHKE

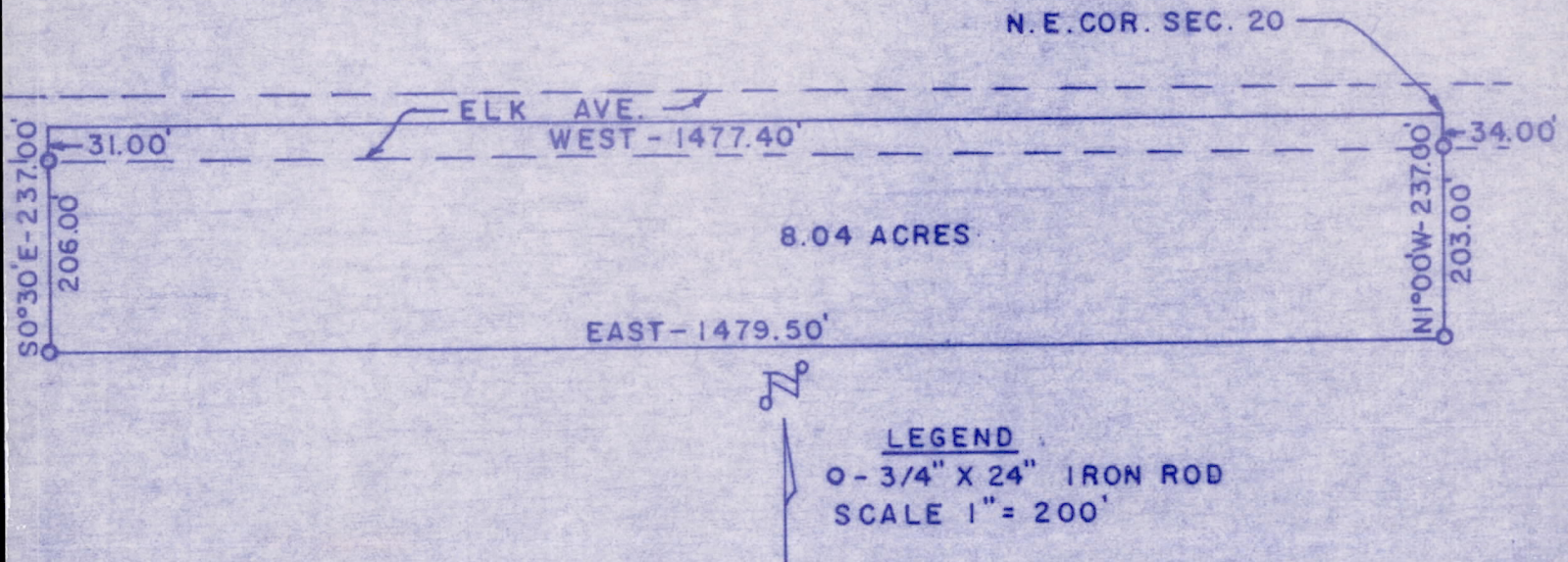

DESCRIPTION

A parcel of land located in Adams County Wisconsin, the NE $\frac{1}{4}$ -NE $\frac{1}{4}$ and the NW $\frac{1}{4}$ -NE $\frac{1}{4}$ of Section 20, T 16 N, R 7 E which is bounded by a line described as follows.

Beginning at the northeast corner of said section 20; thence west 1477.40 feet along the north line of said section 20; thence S 0°30' E, 237.00 feet; thence East 1479.50 feet; thence N 1°00' W, 237.00 feet to the point of beginning.

Said parcel contains 8.04 acres and is subject to the right-of-way of Elk Avenue as it now exists.

STATE OF WISCONSIN)
 COUNTY OF SAUK) SS

I hereby certify that I have surveyed the parcel hereon described and the drawing hereon is a correct representation of said survey.

Herman Holzmilller Jan. 17, 1974
 Herman Holzmilller, Registered Land Surveyor S-776

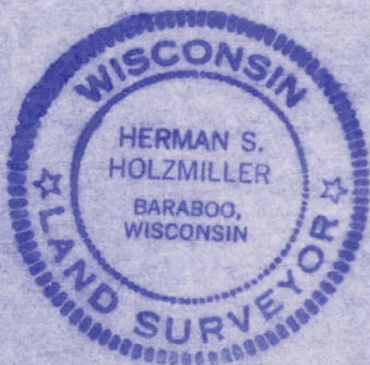

Pos 20160711001