

PLAT OF SURVEY

PART OF THE NE $\frac{1}{4}$ OF THE NE $\frac{1}{4}$ OF SECTION 21, TOWN 16 NORTH, RANGE 7 EAST, TOWN OF NEW CHESTER, ADAMS COUNTY, WISCONSIN.

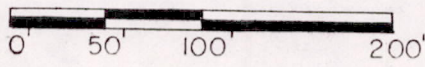
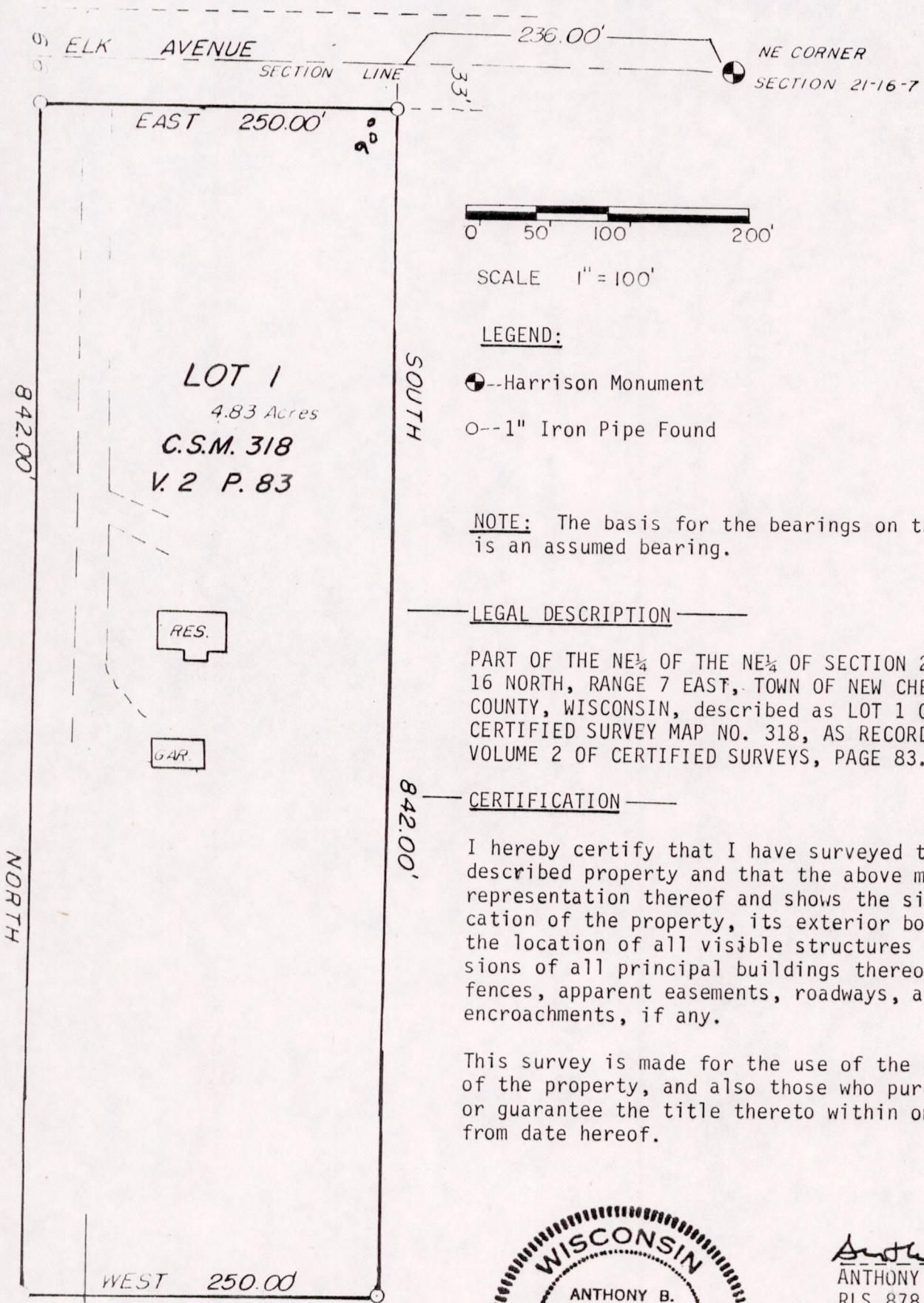

SCALE 1" = 100'

LEGEND:

- Harrison Monument
- 1" Iron Pipe Found

NOTE: The basis for the bearings on this map is an assumed bearing.

LEGAL DESCRIPTION

PART OF THE NE $\frac{1}{4}$ OF THE NE $\frac{1}{4}$ OF SECTION 21, TOWN 16 NORTH, RANGE 7 EAST, TOWN OF NEW CHESTER, ADAMS COUNTY, WISCONSIN, described as LOT 1 OF ADAMS COUNTY CERTIFIED SURVEY MAP NO. 318, AS RECORDED IN VOLUME 2 OF CERTIFIED SURVEYS, PAGE 83.

CERTIFICATION

I hereby certify that I have surveyed the above-described property and that the above map is a true representation thereof and shows the size and location of the property, its exterior boundaries, the location of all visible structures and dimensions of all principal buildings thereon, boundary fences, apparent easements, roadways, and visible encroachments, if any.

This survey is made for the use of the present owners of the property, and also those who purchase, mortgage, or guarantee the title thereto within one (1) year from date hereof.

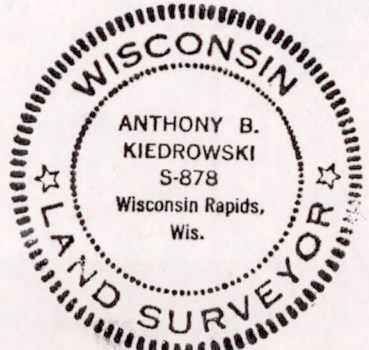

Anthony B. Kiedrowski
 ANTHONY B. KIEDROWSKI
 RLS 878

December 9, 1981

Pos 21160711002

KIEDROWSKI ENGINEERING, INC.
 WISCONSIN RAPIDS, WISCONSIN 54494

Book No Page No
 Drawn By Lloyd W Scott

