

SURVEY FOR CODDINGTON REALTY

Distance to P.O.B. Revised Dec. 15, 1975.

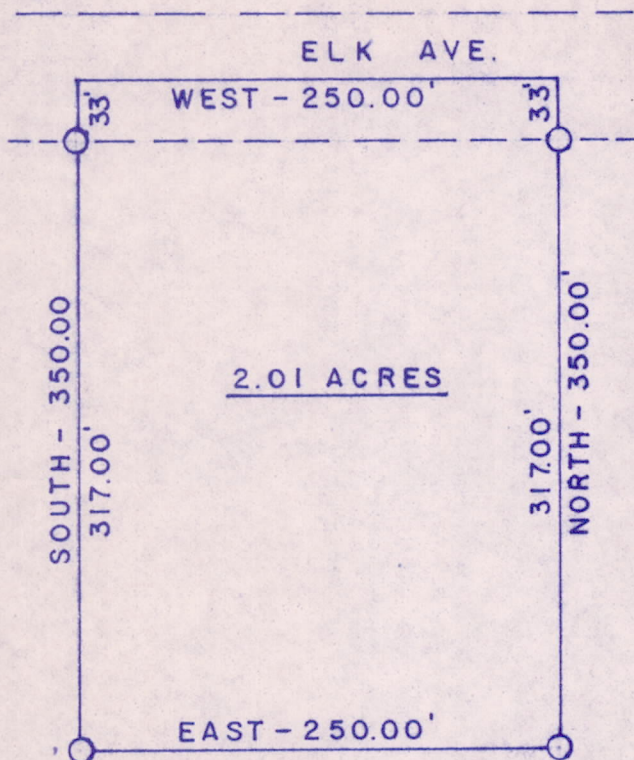

RECD 12/17/75

LEGEND

○ - 3/4" X 24" IRON RODS
SCALE 1" = 100'



DESCRIPTION

A parcel of land located in Adams County Wisconsin, in the NE $\frac{1}{4}$ -NE $\frac{1}{4}$ of Section 21, T 16 N, R 7 E which is bounded by a line described as follows.

Commencing at the recorded northeast corner of said section 21; thence west 501.38 feet along the north line of said section to the point of beginning; thence continuing west 250.00 feet; thence south 350.00 feet; thence East 250.00 feet; thence North 350.00 feet to the point of beginning.

Said parcel contains 2.01 acres and is subject to the right-of-way of Elk Avenue.

STATE OF WISCONSIN)) SS
COUNTY OF SAUK)

I hereby certify that I have surveyed the parcel hereon described and the drawing hereon is a correct representation of said survey.

Herman Holzmilller Aug. 24, 1973
Herman Holzmilller, Registered Land Surveyor S-776

Revised Dec. 15, 1975

POS 21160711003