

Correction Survey for Coddington Realty  
 Correcting Survey Dated Aug. 24, 1973

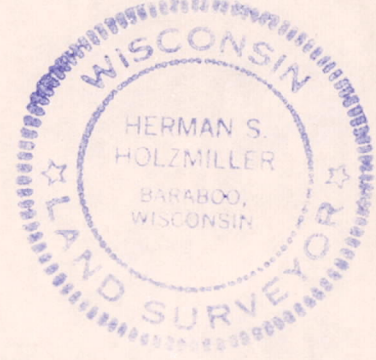
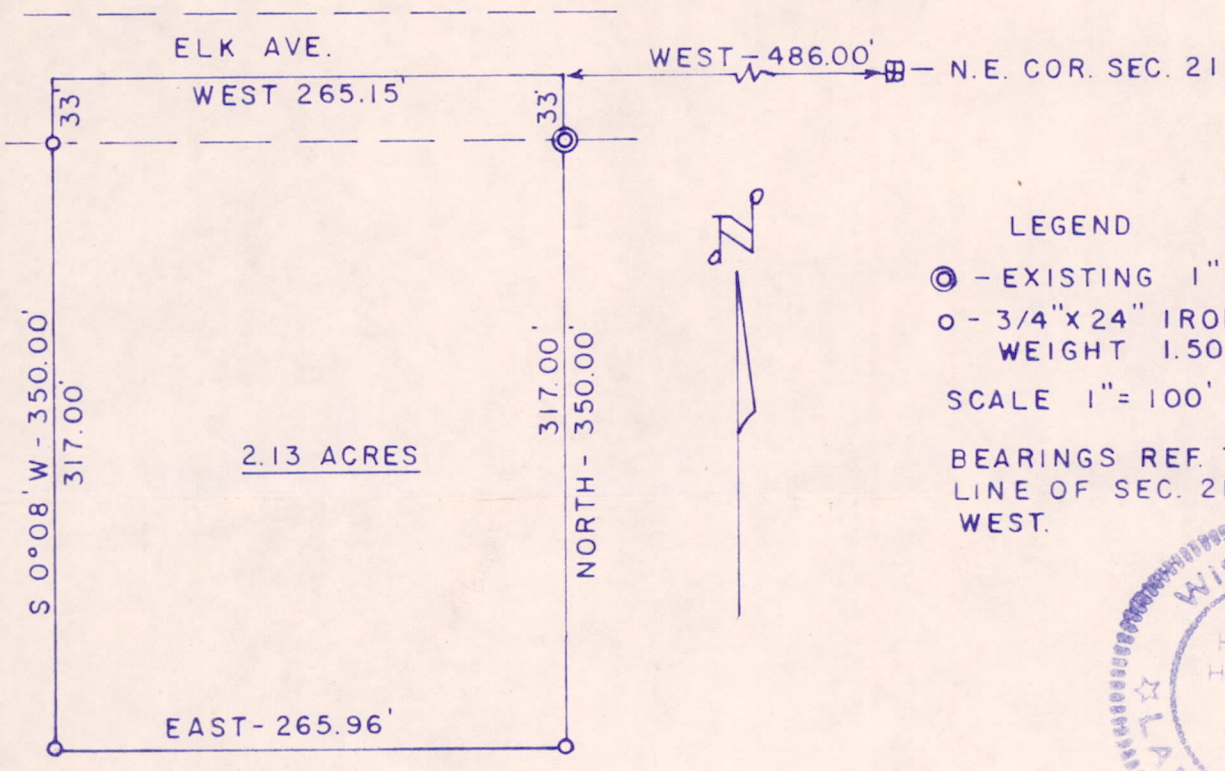

DESCRIPTION

A parcel of land located in Adams County Wisconsin, in the NE $\frac{1}{4}$ -NE $\frac{1}{4}$  of Section 21, T 16 N, R 7 E which is bounded by a line described as follows. Commencing at the northeast corner of said section 21; thence West 486.00 feet along the north line of said section to the point of beginning; thence continuing West 265.15 feet; thence S 0°08' W, 350.00 feet; thence East 265.96 feet; thence North 350.00 feet to the point of beginning. Said parcel contains 2.13 acres and is subject to the right-of-way of Elk Ave as it now exists.

STATE OF WISCONSIN )  
 COUNTY OF SAUK ) SS

I hereby certify that I have surveyed the parcel hereon described and the drawing hereon is a correct representation of said survey to the best of my knowledge and belief.

*Herman Holzmilller*  
 Herman Holzmilller, Registered Land Surveyor S-776  
 May 15, 1975

Pos 21160711004

# HOLZMILLER

ENGINEERING AND SURVEYING

P. O. Box 17

BARABOO, WISCONSIN 53913

Elmwood 6-8257

May 15, 1975

HERMAN HOLZMILLER

Registered Professional Engineer

Registered Land Surveyor

Office 737 Rivercrest Drive

Anthony Kiedrowski  
Adams County Surveyor  
Adams County Court House  
Friendship Wisc. 53934.

Dear Tony:

Enclosed is a copy of the revised survey in NE $\frac{1}{4}$ -NE $\frac{1}{4}$ , Sec. 21-16-7.

I did have the benefit of Sam Mullen's survey and found the yellow paint in the road north of his northeast corner pipe and also the same type of yellow paint at the intersection of the town roads near the northeast corner of the section, which was assumed to be the corner since he had used the same type both places. If I had carefully measured back from the NE corner of his staked lot rather than a <sup>500</sup>stadia check I would have discovered the difference, however I did assume the painted point was correct and used this as my corner, marking it with a PK nail for future use if needed.

The area between the two parcels has been added to the parcel I originally surveyed with only minor other changes to keep his land 350 feet deep.

Sincerely,

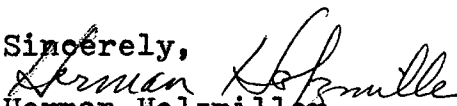
  
Herman Holzmilller

SURVEY FOR CODDINGTON REALTY

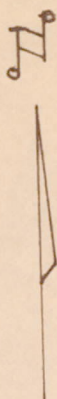
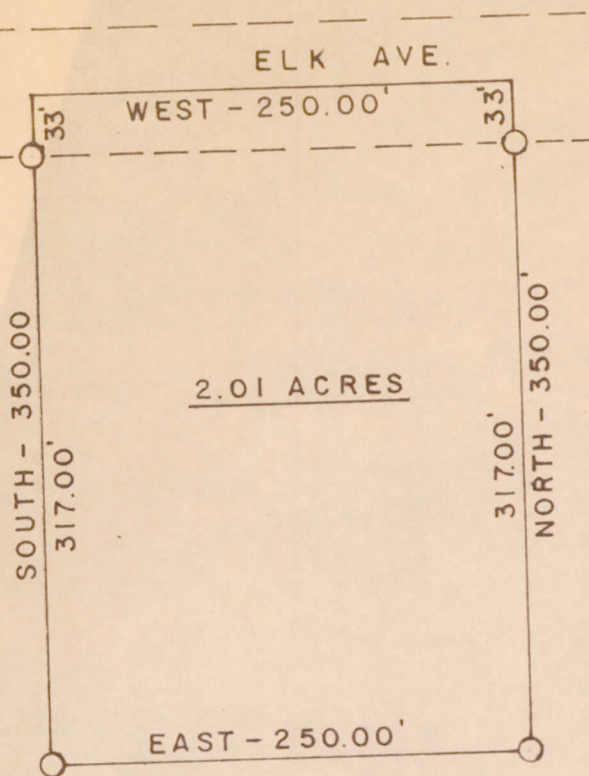

LEGEND

○ - 3/4" x 24" IRON RODS  
SCALE 1" = 100'



DESCRIPTION

A parcel of land located in Adams County Wisconsin, in the NE $\frac{1}{4}$ -NE $\frac{1}{4}$  of Section 21, T 16 N, R 7 E which is bounded by a line described as follows.

Commencing at the recorded northeast corner of said section 21; thence west 486.00 feet along the north line of said section to the point of beginning; thence continuing west 250.00 feet; thence south 350.00 feet; thence East 250.00 feet; thence North 350.00 feet to the point of beginning.

Said parcel contains 2.01 acres and is subject to the right-of-way of Elk Avenue.

STATE OF WISCONSIN )  
COUNTY OF SAUK ) SS

I hereby certify that I have surveyed the parcel hereon described and the drawing hereon is a correct representation of said survey.

*Herman Holzmilller* Aug. 24, 1973  
Herman Holzmilller, Registered Land Surveyor S-776