

NAME: SCOTT SORENSON

ADDRESS: RT. 1 OXFORD, WIS. 53952

DESCRIPTION: PART OF THE NE $\frac{1}{4}$ NE $\frac{1}{4}$ AND NW $\frac{1}{4}$ NE $\frac{1}{4}$ SEC. 21 T16N, R7E, TWP. OF NEW CHESTER, ADAMS COUNTY, WISCONSIN MORE FULLY DESCRIBED AS FOLLOWS:

COMMENCING AT THE NE CORNER SAID SEC. 21; THENCE WEST ALONG NORTH LINE OF SEC. 21, 1239.00 FEET TO THE POINT OF BEGINNING; THENCE SOUTH 208.71 FEET; THENCE WEST 208.71 FEET; THENCE NORTH 208.71 FEET TO THE NORTH LINE OF SEC. 21; THENCE EAST 208.71 FEET TO THE POINT OF BEGINNING. CONTAINING 1.00 ACRES, SUBJECT TO ROAD RIGHT-OF-WAY EASEMENT.

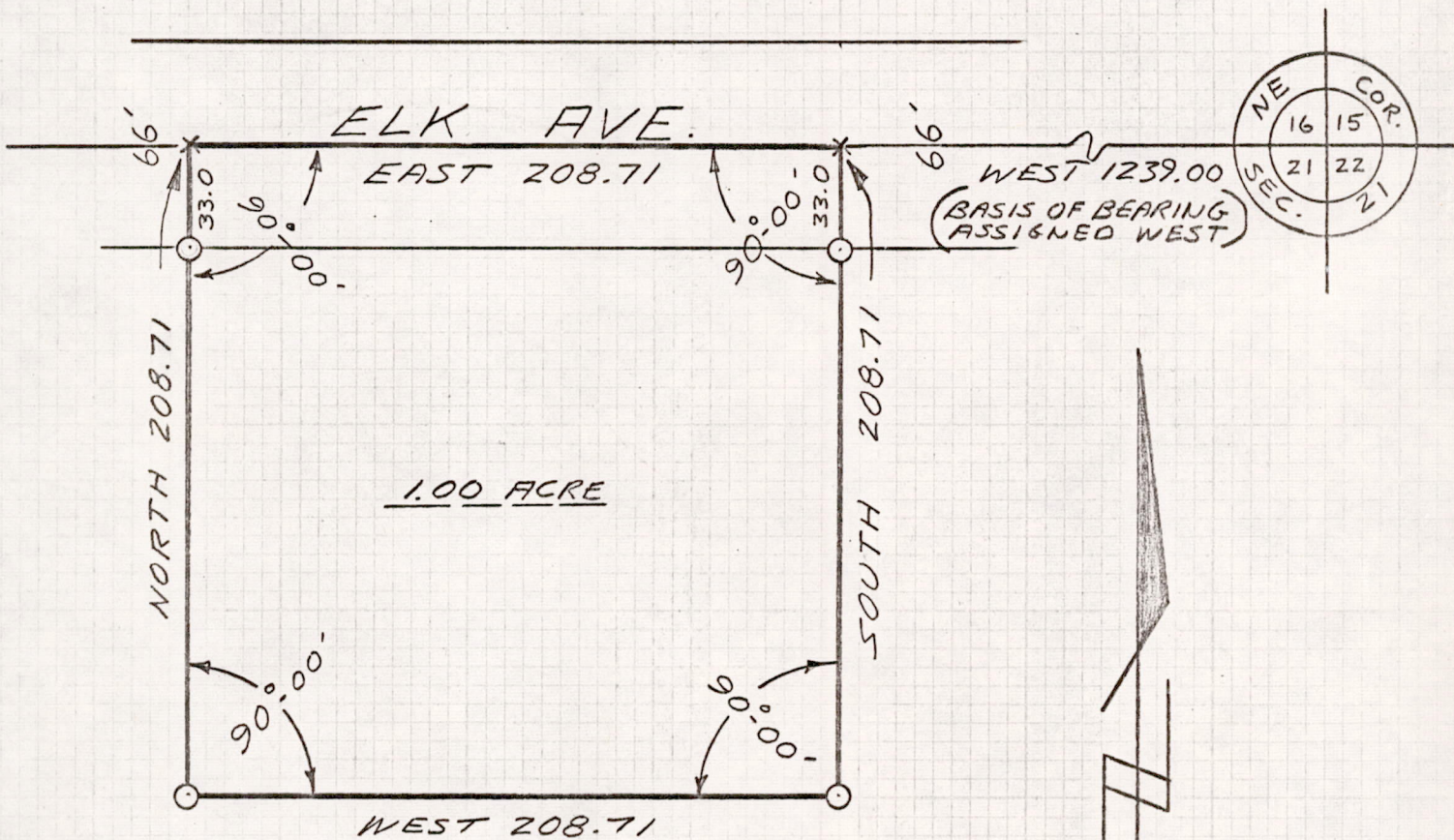

LEGEND:

- - IRON PIPE SET
- X - PK NAIL SET

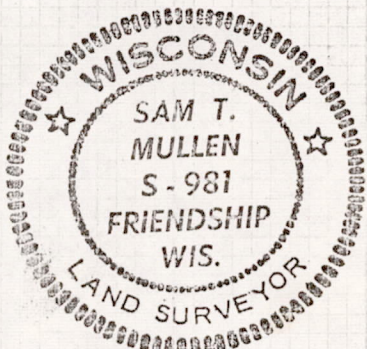

Sam T. Mullen
SAM T. MULLEN R.L.S. NO. S-981
MARCH 15, 1972

Pos 21160711005