

ADAMS

COUNTY CERTIFIED SURVEY MAP

PARCEL 4 OF C.S.M. #1702 RECORDED IN VOLUME 6 AT PAGE 429 BEING A PART OF THE NE $\frac{1}{4}$ OF THE NW $\frac{1}{4}$ IN SECTION 22, T16N, R7E, IN THE TOWN OF NEW CHESTER, ADAMS COUNTY, WISCONSIN.

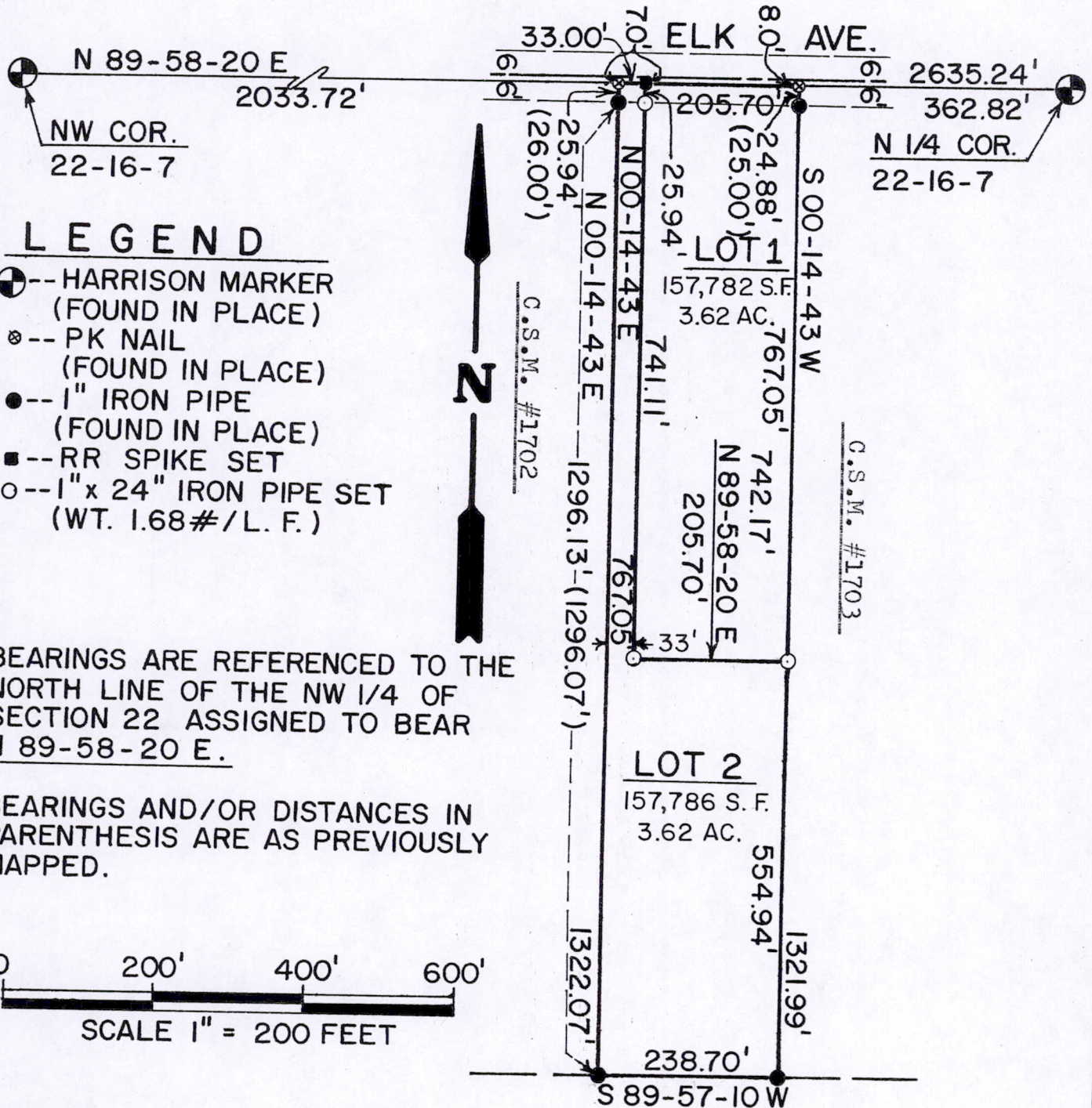

LEGEND

- ⊕ -- HARRISON MARKER (FOUND IN PLACE)
- ⊗ -- PK NAIL (FOUND IN PLACE)
- -- 1" IRON PIPE (FOUND IN PLACE)
- -- RR SPIKE SET
- -- 1" x 24" IRON PIPE SET (WT. 1.68#/L.F.)



BEARINGS ARE REFERENCED TO THE NORTH LINE OF THE NW 1/4 OF SECTION 22 ASSIGNED TO BEAR N 89-58-20 E.

BEARINGS AND/OR DISTANCES IN PARENTHESIS ARE AS PREVIOUSLY MAPPED.

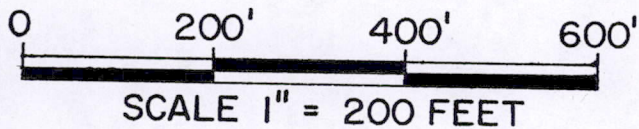

UNPLATTED LANDS



Pos22160721001

ADAMS

COUNTY CERTIFIED SURVEY MAP

PARCEL 4 OF C.S.M. #1702 RECORDED IN VOLUME 6 AT PAGE 429 BEING A PART OF THE NE $\frac{1}{4}$ OF THE NW $\frac{1}{4}$ IN SECTION 22, T16N, R7E, IN THE TOWN OF NEW CHESTER, ADAMS COUNTY, WISCONSIN.

SURVEYOR'S CERTIFICATE

I, Patrick A. Carroll, Registered Land Surveyor S-1199 for Carroll Surveying of Mauston, Wisconsin, hereby certify:

That in compliance with the provisions of Chapter 236.34 of the Wisconsin Statutes and under the direction of VIRGIL SEYMOUR, owner of said land, I did survey, divide and map Parcel 4 of C.S.M. #1702 recorded in Volume 6 at Page 429 being a part of the NE $\frac{1}{4}$ of the NW $\frac{1}{4}$ in Section 22, T16N, R7E, in the Town of New Chester, Adams County, Wisconsin.

That such map correctly represents the exterior boundaries and the subdivision of the land surveyed and mapped to the best of my knowledge and belief.

That we have complied with the provisions of the Adams County Subdivision Ordinance in surveying and mapping the same.

Commencing at the N $\frac{1}{4}$ corner of said Section 22; thence along the north line of the said forty bearing S 89-58-20 W, 362.82 feet, to the point of beginning.

Thence along the east line of said Parcel 4 bearing S 00-14-43 W, 1321.99 feet; thence along the south line of said Parcel 4 bearing S 89-57-10 W, 238.70 feet; thence along the west line of said Parcel 4 bearing N 00-14-43 E, 1322.07 feet; thence along the north line of said Parcel 4 being the north line of the said forty bearing N 89-58-20 E, 238.70 feet, to the point of beginning, containing 315,568 SQ.FT. in area or 7.24 acres.

The new Lots of this C.S.M. are subject to the highway easement for the town road known as Elk AVE. as shown on the face hereon and to all utility easements of record that affect this described parcel of land.

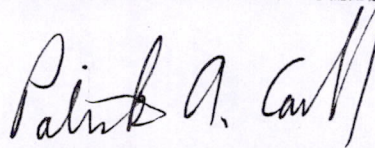

REGISTERED LAND SURVEYOR S-1199
PATRICK A. CARROLL SEPT. 26, 2000
CARROLL SURVEYING, MAUSTON, WIS.

THE TOWN OF NEW CHESTER
APPROVES OF THIS
SURVEYING AND MAPPING.

TOWN CHAIRPERSON

DATE

