

FIELD BOOK #	FILE	DRAWN BY	GPR	PROJECT #	17535000
PAGES #	FILE	CHECKED BY	EJS	SHEET #	1 OF 1



CLIENT:
 KEVIN BURKE
 5804 W. BLUEMOUND ROAD
 MILWAUKEE, WI 53213

PLAT OF SURVEY

LOT 3, ADAMS COUNTY CERTIFIED SURVEY MAP NO 1188
 LOCATED IN THE NORTHEAST QUARTER OF THE SOUTHEAST QUARTER
 SECTION 22, TOWNSHIP 16 NORTH, RANGE 7 EAST, TOWN OF NEW CHESTER,
 ADAMS COUNTY, WISCONSIN.

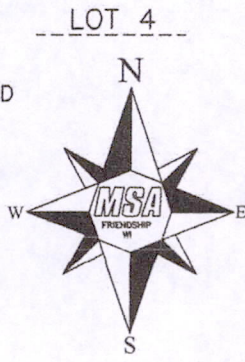
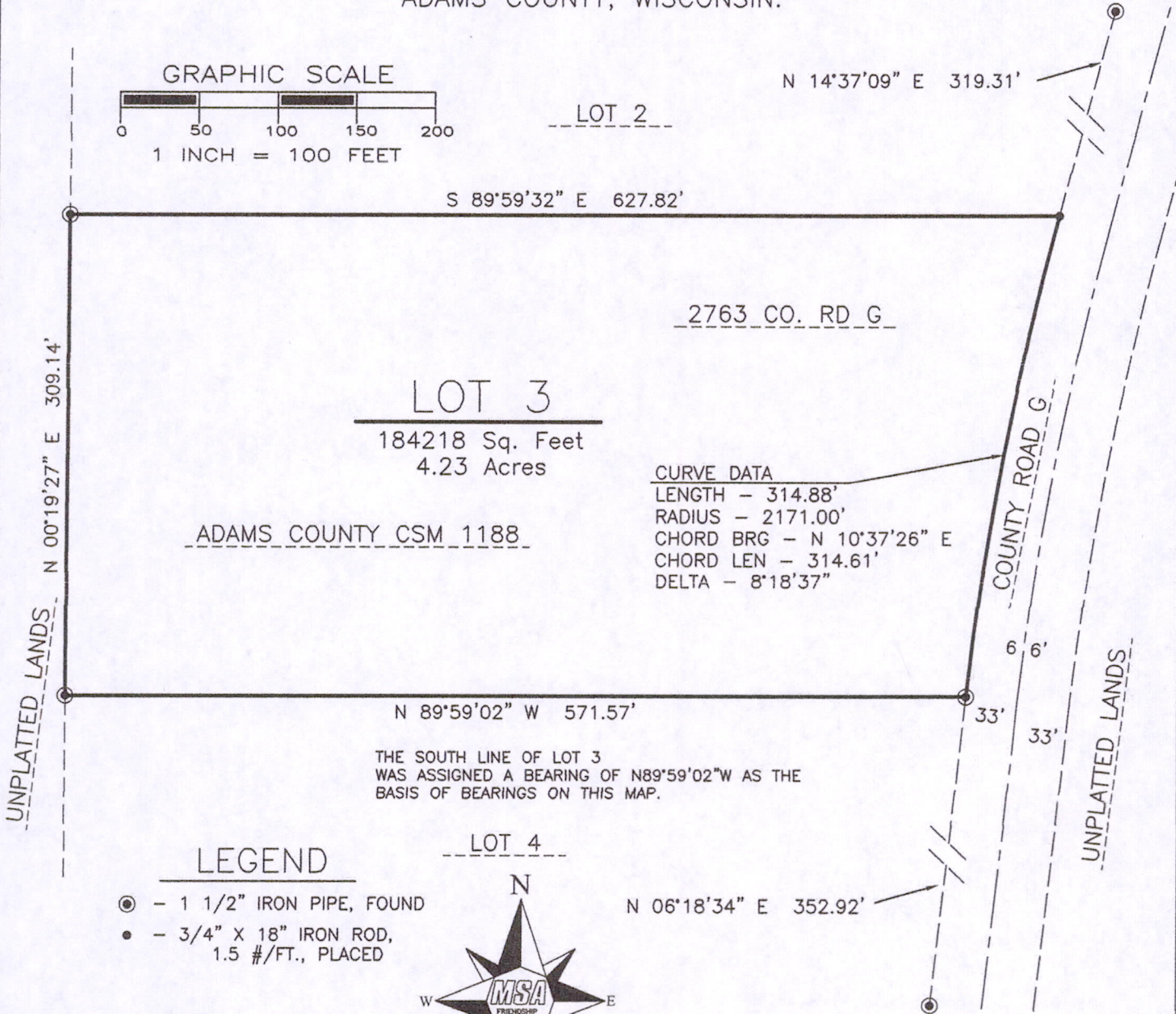
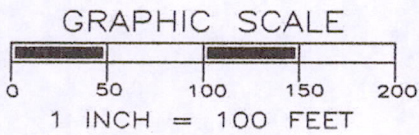

SURVEYOR'S SEAL



Gregory P. Rhinehart 12/21/2015

MSA PROFESSIONAL SERVICES
 GREGORY P. RHINEHART, PROFESSIONAL LAND SURVEYOR, S-1478

DATE

NOTE: IF THE SURVEYOR'S SEAL AT LEFT IS NOT RED IN COLOR, THE SURVEY IS A COPY AND SHOULD BE ASSUMED TO CONTAIN UNAUTHORIZED ALTERATIONS. THE CERTIFICATION CONTAINED ON THIS DOCUMENT SHALL NOT APPLY TO COPIES.

Pos 22.160731002