

# PLAT OF SURVEY

A part of the NE $\frac{1}{4}$  of the SE $\frac{1}{4}$  of Section 23, T16N, R7E, in the Town of New Chester, Adams County, Wisconsin.

## LEGEND

- ⊙ --- HARRISON MARKER FOUND IN PLACE
- --- PK NAIL SET
- --- 1" x 24" IRON PIPE SET

THIS DRAWING IS NOT TO SCALE  
DIMENSIONS & ANGLES ARE AS SHOWN

BEARINGS ARE REFERENCED TO  
ASSUMED NORTH.

I, James J. Carroll, Registered Land Surveyor S-606, of Mauston, Wisconsin, hereby certify:

That in compliance with the provisions of Chapter A-E 5 of the Administrative Code of the State of Wisconsin, and under the direction of Adrian J. Janay, owner of said land, I did survey, stake and map lands as described and recorded in Volume 245 on Page 111 in the office of the Register-of-Deeds, Adams County, Wisconsin.

That said survey and map as shown hereon is true and correct to the best of my knowledge and belief.

### DESCRIPTION

Vol. 245 Page 111

All that part of the NE $\frac{1}{4}$  of the SE $\frac{1}{4}$  of Section 23, T16N, R7E, in the Town of New Chester, Adams County, Wisconsin, lying and being easterly of the centerline of the town road known as 2nd Ave. EXCEPTING THEREFROM the south 400 feet of the said forty.

*James J. Carroll*  
REGISTERED LAND SURVEYOR S-606  
March 15, 1978

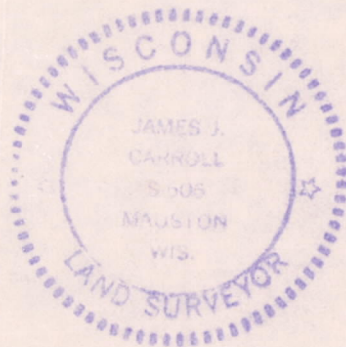

NE $\frac{1}{4}$  - SE $\frac{1}{4}$

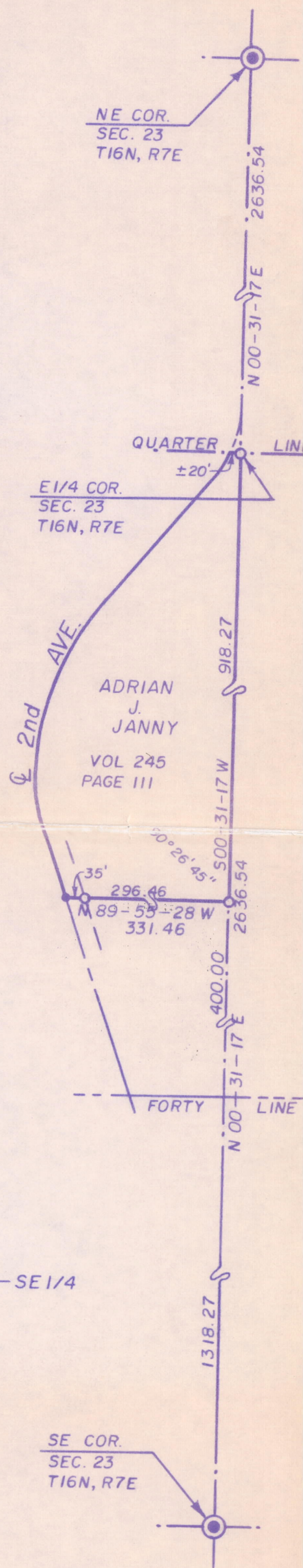

SE $\frac{1}{4}$  - SE $\frac{1}{4}$