

SURVEY PLATSURVEYOR'S CERTIFICATE

I, Dennis M. Green Registered Land Surveyor, do hereby certify that under the direction of Mr. Ken Seim, I have surveyed and mapped the following parcels of land:

Two parcels of land located in the NE $\frac{1}{4}$ of the NE $\frac{1}{4}$ and the S $\frac{1}{2}$ of the NE $\frac{1}{4}$ of Section 25, Township 16 North, Range 7 East, Township of New Chester, Adams County, Wisconsin, the outside boundary of which is more particularly described as follows:

Commencing at the NE corner of said section 25; thence along the north line of said section, N 90°-00'-00"W, 654.64 feet to the point of beginning of this parcel; thence continue along the north line of section 25, N 90°-00'-00"W, 654.64 feet; thence S 00°-47'-24"E, 1331.34 feet; thence S 89°-53'-32"W, 1304.82 feet to the N--S 1/4 line of said section 25; thence S 00°-58'-48"E, 1333.86 feet along the N--S 1/4 line of said section 25 to the center of said section; thence, along the E--W 1/4 line, N 89°-47'-01"E, 2600.74 feet to the east 1/4 corner of section 25; thence, along the east line of said section 25, N 00°-35'-57"W, 1328.83 feet; thence S 89°-53'-32"W, 652.41 feet; thence N 00°-41'-41"W, 1330.08 feet to the north line of section 25, also being the point of beginning.

Said parcel contains 99.582 acres, more or less.

Said parcel is subject to a highway easement for Ember Ave. containing 0.439 acres, more or less.

I further certify that the within drawing is a correct representation of the boundaries surveyed and that this survey is correct to the best of my knowledge and belief.

Dennis M. Green
 Dennis M. Green, Registered Land
 Surveyor, Certificate S-1184
 September 25, 1979



POS25160711001

2 4 2 4 2

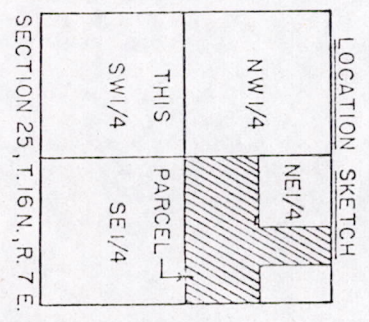

SECTION 25, T. 16 N., R. 7 E.

D.M. GREEN & ASSOCIATES, Inc.
 ROUTE 3
 PARDEEVILLE, WIS.

CENTER OF SECTION 25

N — S 1/4 LINE OF SECTION 25

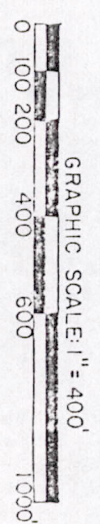

- LEGEND
- HARRISON MONUMENT
 - RD. 1 1/4" X 30" 4.17lb./ft. IRON ROD SET
 - RD. 3/4" X 24" 1.50lb./ft. IRON ROD SET
 - "PK" NAIL SET
 - 2" X 30" IRON PIPE, 3.65lbs./ft. SET

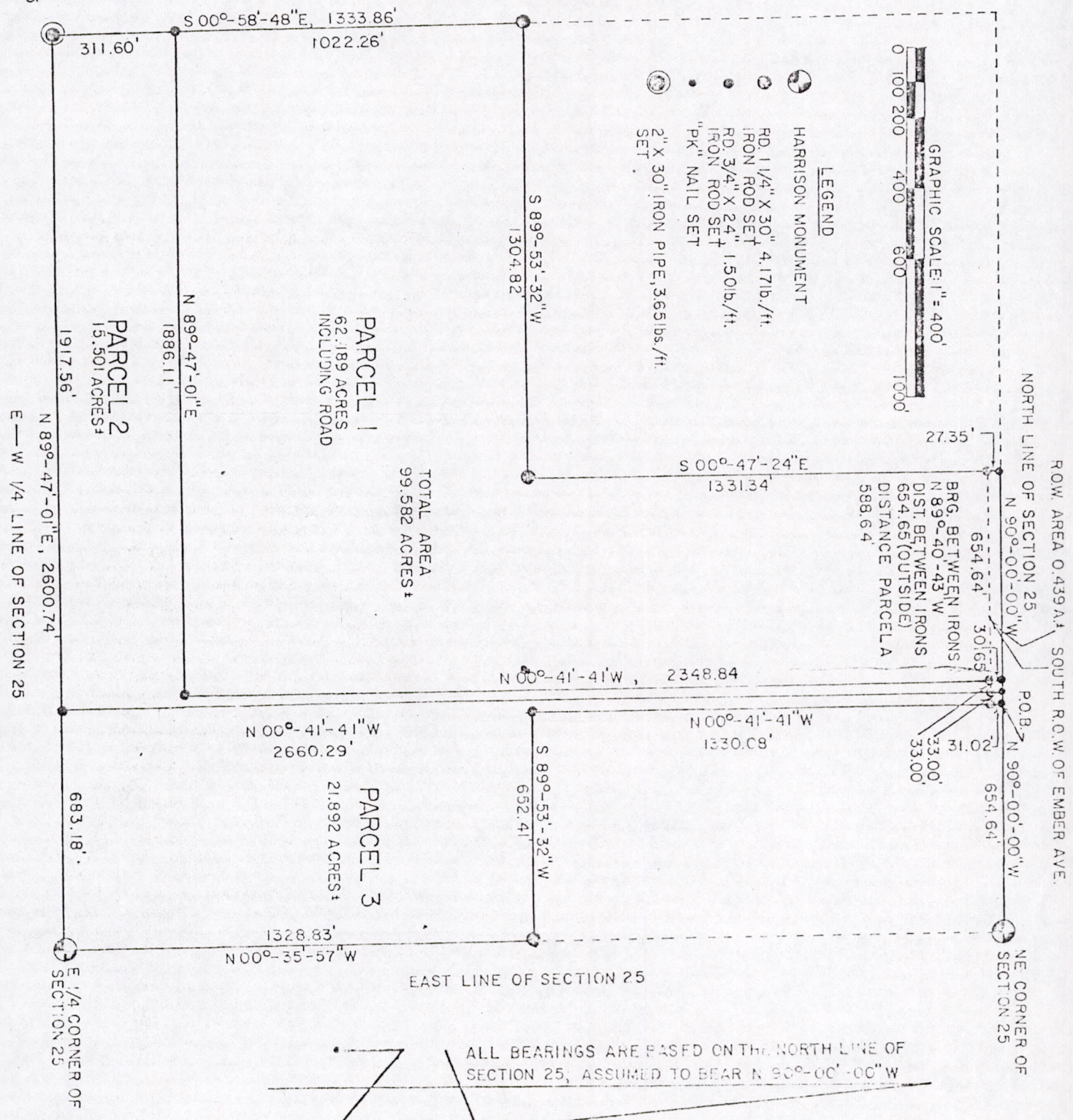

ALL BEARINGS ARE PASSED ON THE NORTH LINE OF SECTION 25; ASSUMED TO BEAR N 90°-00'-00" W

Pos 25160711001