

# PLAT OF SURVEY

## LEGAL DESCRIPTION

BEING LOTS 85 AND 65 OF DEER RUN EAST PLAT, LOCATED IN THE SW1/4 OF THE NW1/4, SECTION 26, T.16 N., R.7 E., TOWN OF NEW CHESTER, ADAMS COUNTY, WISCONSIN.

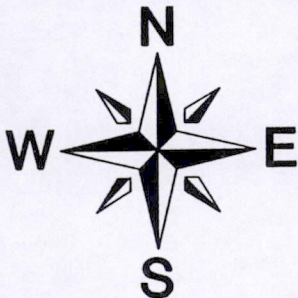

**BASIS OF BEARINGS:** IS THE SOUTH R/W LINE OF EMBER TRAIL WHICH IS ASSUMED TO BEAR S87°30'00"E.

**SCALE:** 1" = 60'

### LEGEND

- 3/4" X 24" IRON ROD SET (WT. = 1.5 LBS/L.F.)
- 3/4" IRON ROD FND.
- ⊙ 1 1/4" IRON ROD FND.

I DO FURTHER CERTIFY THAT THIS SURVEY IS CORRECT TO THE BEST OF MY KNOWLEDGE AND BELIEF.

*James R. Grothman*  
 JAMES R. GROTHMAN  
 REGISTERED LAND SURVEYOR, NO. 1321  
 DATED: AUGUST 24, 1998

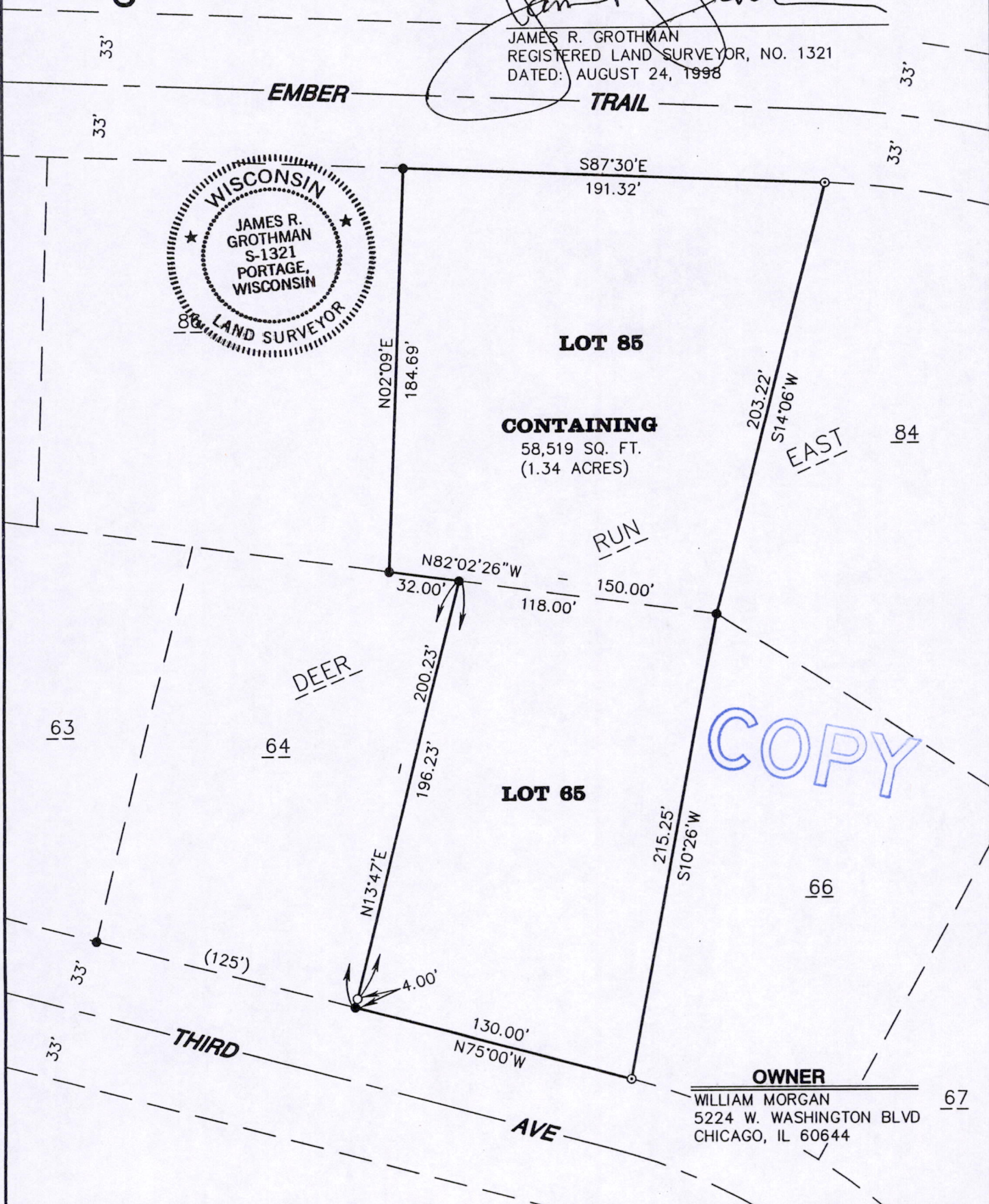
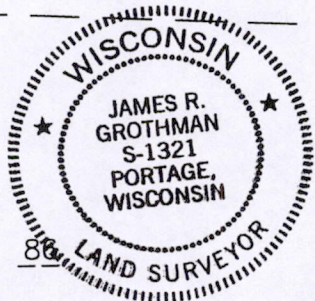

**OWNER**  
 WILLIAM MORGAN  
 5224 W. WASHINGTON BLVD  
 CHICAGO, IL 60644

As prepared by: <b>GROTHMAN &amp; ASSOCIATES, S.C.</b> LAND SURVEYORS  Phone (608) 742-7788 Fax (608) 742-0434 PO BOX 373 PORTAGE, WI 53901	<b>SURVEYOR</b> <b>JAMES R. GROTHMAN</b> 625 E. SLIFER ST. PORTAGE, WI 53901	CLIENT REMAX COUNTRY REALTY C/O DON KNUTSON 113 E. 2ND STREET WESTFIELD, WI 53964  DRAFTED BY: D.ABLEMAN CHECKED BY: J.R.G. COMPUTER REF. G:\S\98S08\898499
---	---	---

Pos26140721002