

RECEIVED

JAN 05 1977

ADAMS CO PLANNING & ZONING DEPT.

MID-STATE ASSOCIATES INC. BARABOO, WISCONSIN 53913

ADAMS COUNTY CERTIFIED SURVEY MAP NO. _____

LOCATED IN THE NW1/4-NE1/4, SECTION 26, T16N, R6E, TOWN OF NEW CHESTER

Should BE R1E
38-25J-150
SIDE 1 OF 2

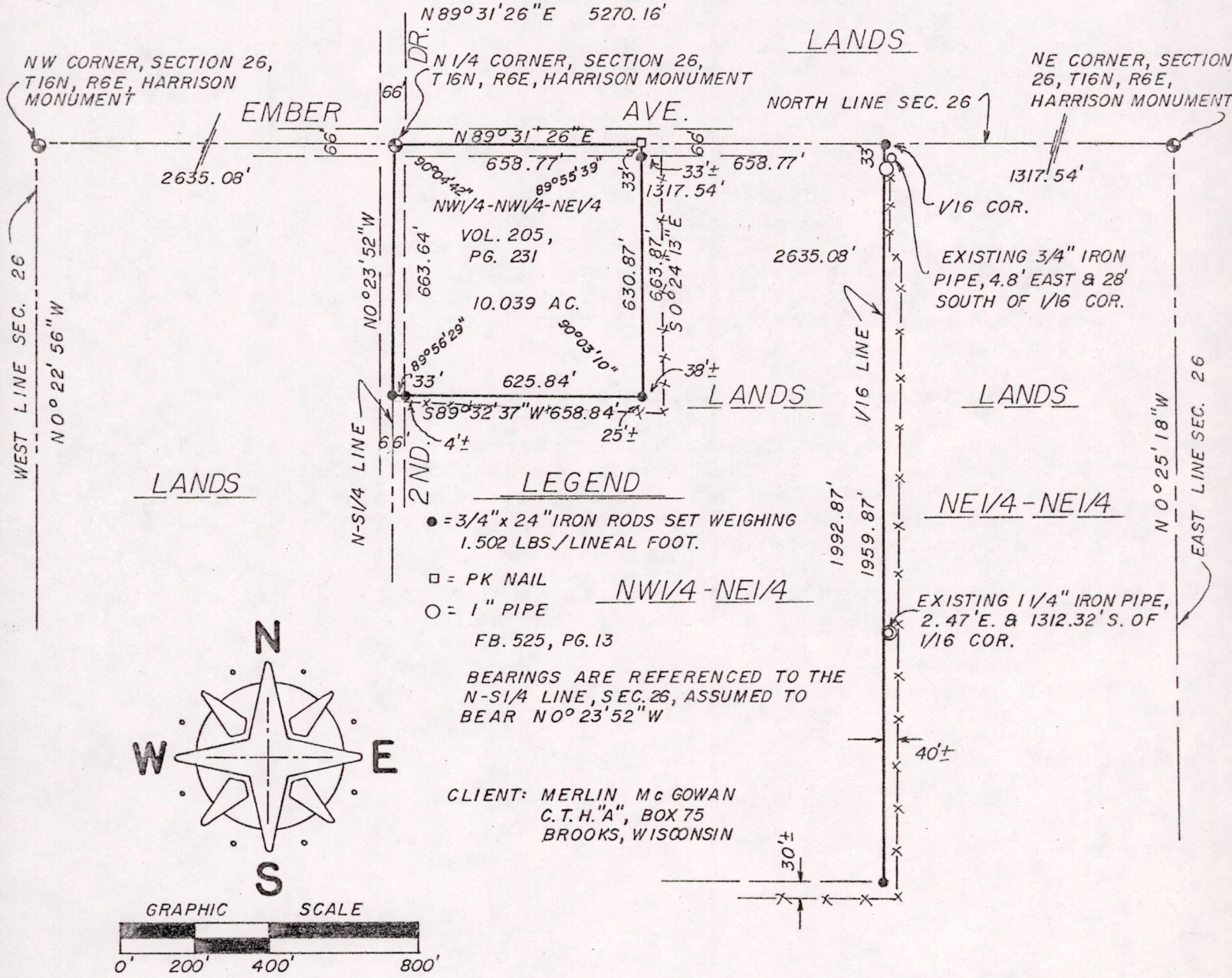

BY: Kenneth H. Schuette
 REGISTERED LAND SURVEYOR

12 Oct 1976

I hereby certify that I have surveyed the property shown on this plat and that this plat is a correct representation of said survey to the best of my knowledge and belief.

SCALE: 1" = 400'

PROJECT NO.: 6717

Pos 26160711002