

PROJECT NO. 331359

M.S.A. FILE NO. _____

CLIENT: Dennis Neil
STREET: 149 Second Drive
CITY: Oxford, Wisconsin 53952

SHEET 1 OF 1
SIDE 1 OF 1

MID-STATE ASSOCIATES INC. FRIENDSHIP, WISCONSIN 53934

PLAT OF SURVEY

DESCRIPTION: The south line of the Southeast Quarter of the Northwest Quarter of Section 26, Town 16 North, Range 7 East, Town of New Chester, Adams County, Wisconsin.

SCALE: 1" = 200'

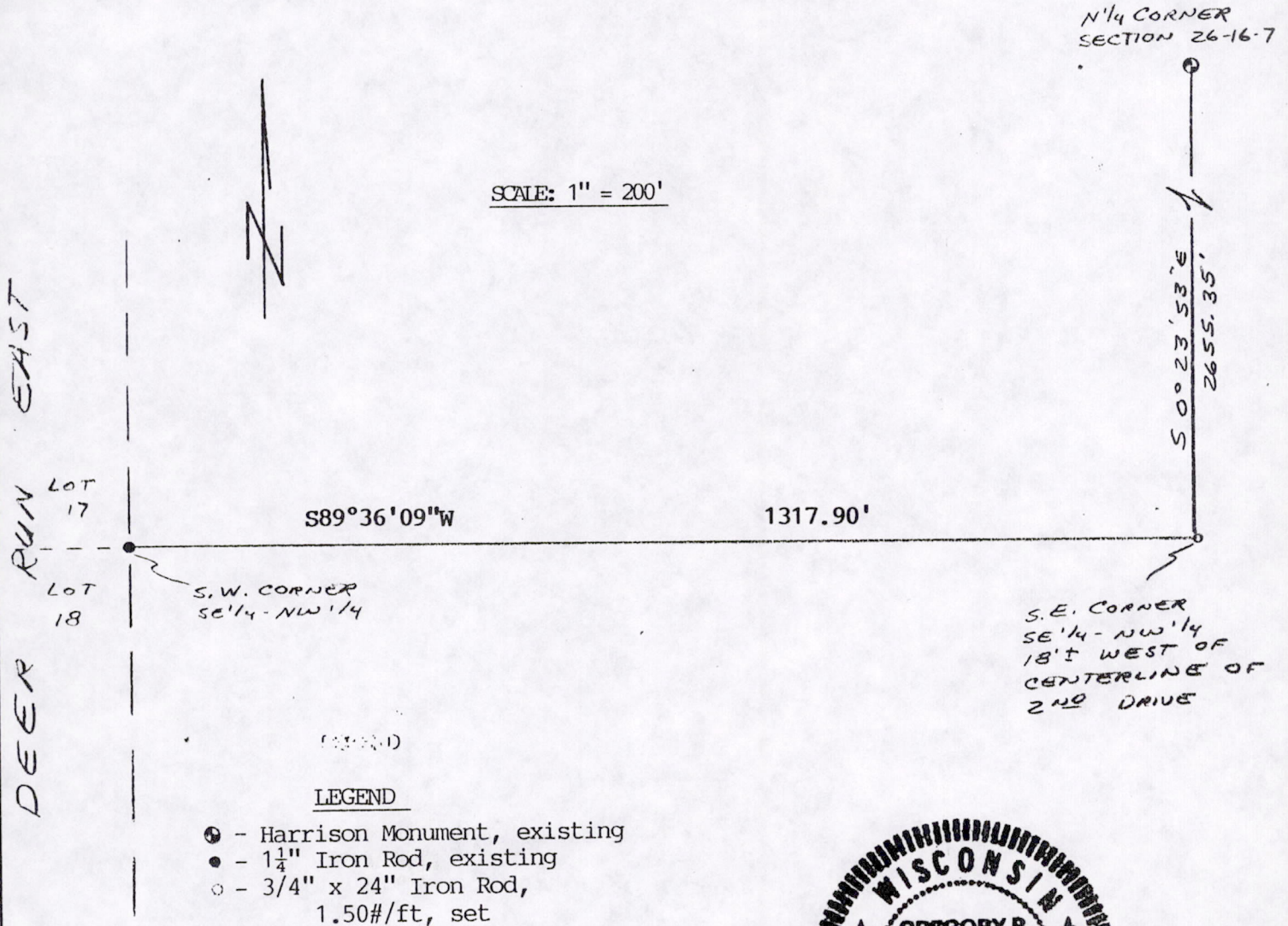

LEGEND

- ⊙ - Harrison Monument, existing
- - 1 1/4" Iron Rod, existing
- - 3/4" x 24" Iron Rod, 1.50#/ft, set



Gregory P. Rhinehart
7/14/92

I, Gregory P. Rhinehart, Registered Land Surveyor, hereby certify that I have surveyed and mapped the property shown upon this plat and that the within plat is a true and correct representation of the exterior boundaries of the land surveyed, to the best of my knowledge and belief.