

MORTGAGE INSPECTION

SENE

NOTE: THIS INSPECTION IS NOT INTENDED TO BE A SURVEY OF THE PREMISES. THIS INSPECTION IS FOR THE CLIENTS INFORMATION AND IS NOT TO BE USED FOR NEW CONSTRUCTION OR OTHER PURPOSES. ALL LOT LINE DISTANCES SHOWN ARE TAKEN FROM THE DEED FURNISHED BY THE CLIENT.

CLIENT: TITLE CONSULTANTS, INC

OWNER: MARY L. SIMPSON

LENDER: FIRST NATIONAL BANK OF BROOKFIELD

BUYER: JOHN L. & DORTHY L. PEJCHAR

LOCATION: THE N1/2 OF LOT 23, ALL OF LOT 24 AND ALL OF LOT 25 IN THE PLAT OF HAPPY ACRES

TOWN OF NEW CHESTER

CITY OF _____

COUNTY ADAMS

VILLAGE OF _____

SECTION 27 **T** 16 **N** **R** 7 **E**

SCALE: 1" = 40'

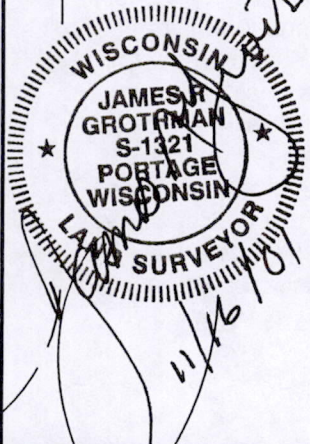
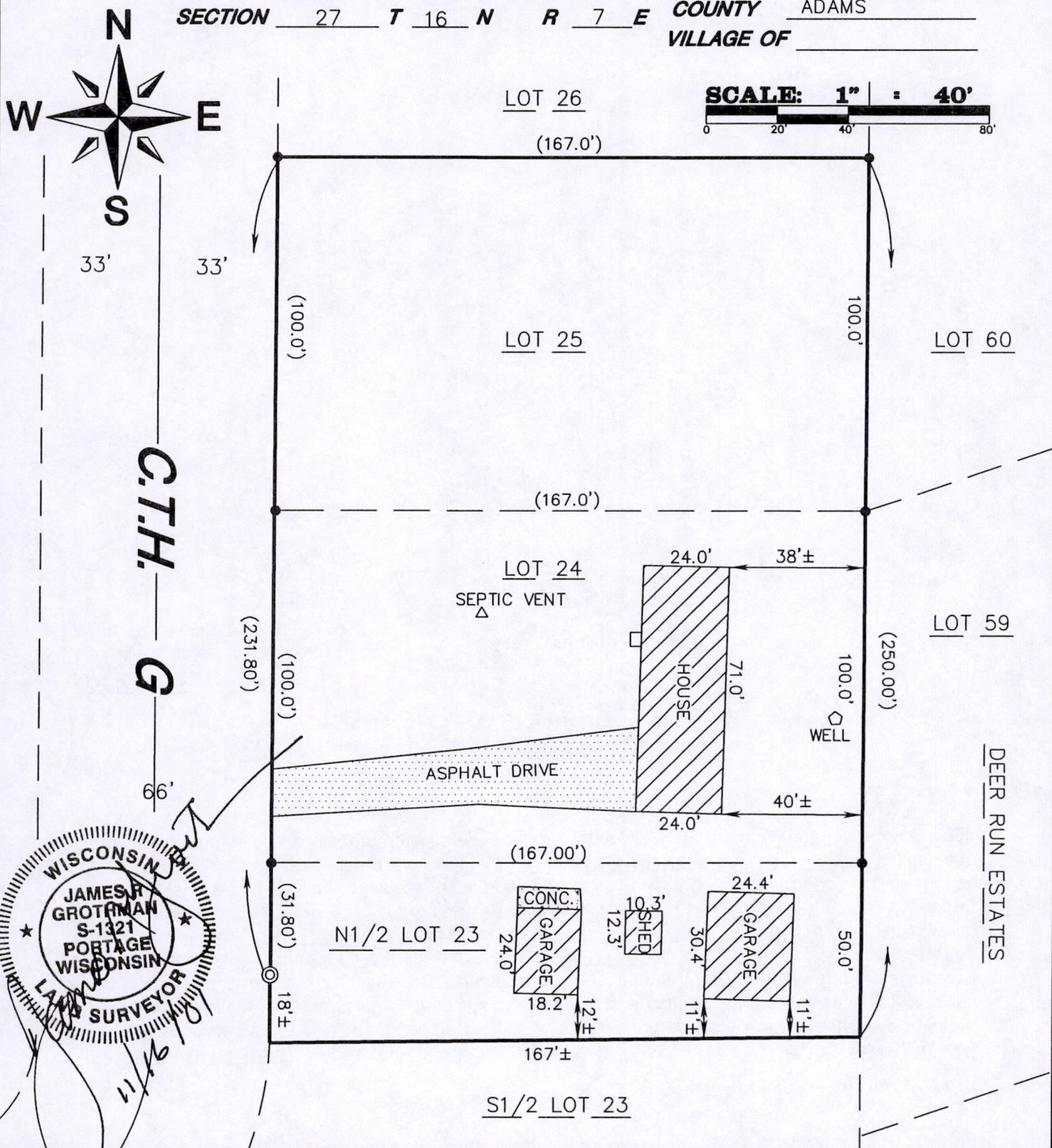

As prepared by
GROTHMAN & ASSOCIATES, S.C.
LAND SURVEYORS

SURVEYOR
JAMES R. GROTHMAN
625 E. SLIFER ST.
PORTAGE, WI 53901

LEGEND
● 3/4" REBAR FND
⊙ 1 1/4" IRON PIPE FND
DRAFTED BY: M. MESSER
CHECKED BY: JRG
PAGE 1 OF 1
FILE NO. 1101-862
PROJ: 1101-862 DWG: 1101-862

Copy

Phone (608) 742-7788
Fax (608) 742-0434
PO BOX 373 PORTAGE, WI 53901

Pos 27160711001