



TRANSPORTATION • MUNICIPAL • REMEDIATION
DEVELOPMENT • ENVIRONMENTAL

307 Main Street P.O.Box 349 Friendship, WI 53934-0349
608-339-3808 Fax: 608-339-8078

PROFESSIONAL SERVICES

© 2003 MSA Professional Services, Inc.

:PREPARED FOR:

EDWARD SVETICH
5447 GLENWAY CIRCLE
OREGON, WI. 53575

FIELD BOOK # FILE

PROJECT # 333172

DRAWN BY: GPR/JAS

PAGES # FILE

PAGE: 1 OF 1

CHECKED BY: GPR

PLAT OF SURVEY:

LOT 109, DEER RUN ESTATES,
SECTION 27, TOWNSHIP 16 NORTH, RANGE 07 EAST, TOWN OF NEW CHESTER,
ADAMS COUNTY, WISCONSIN.

*SWNE
SE NW*

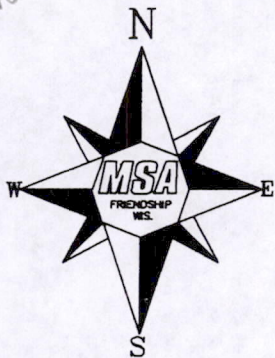

GRAPHIC SCALE

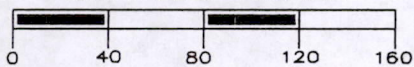

1 INCH = 80 FEET

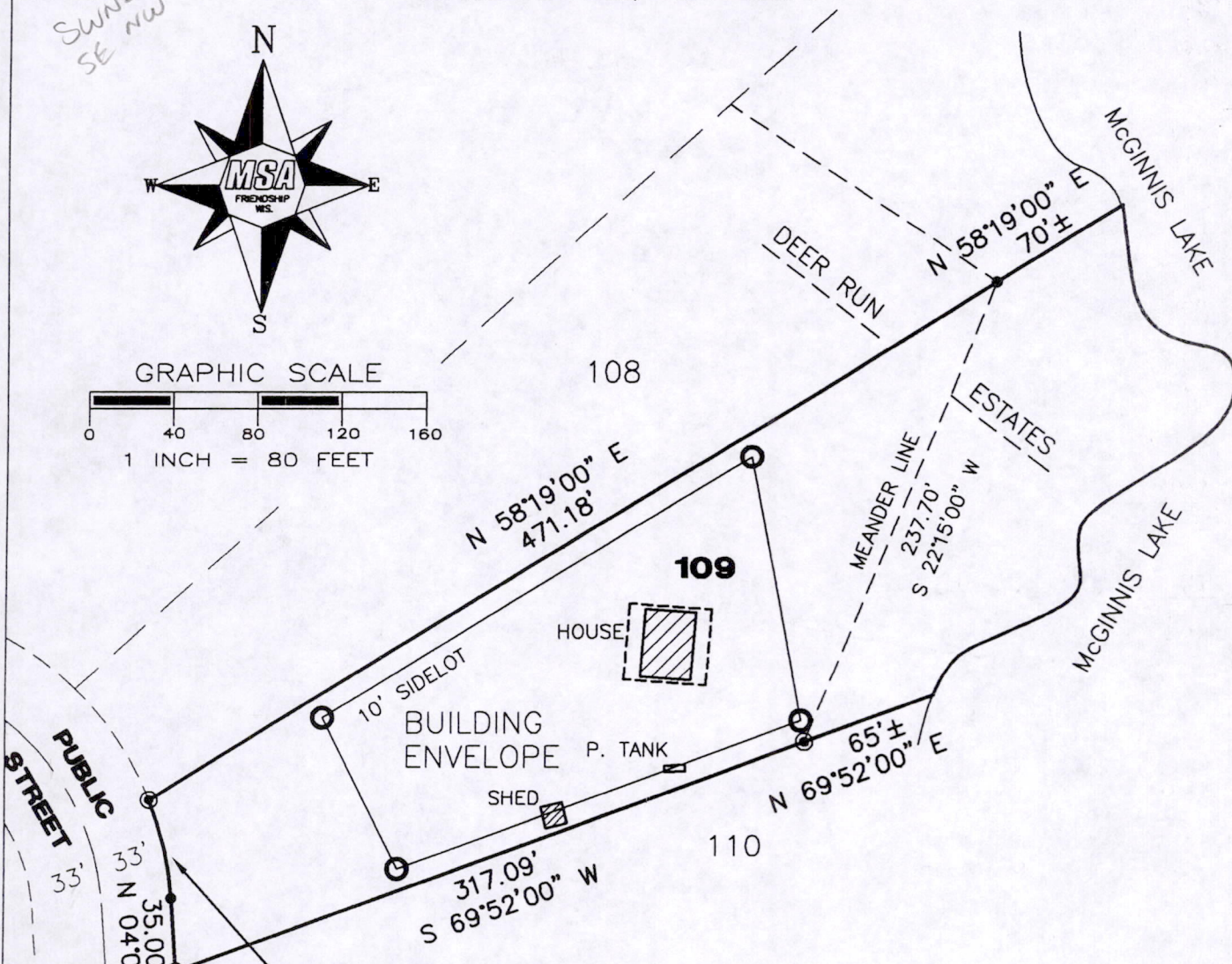

DELTA 18°00'38"
RADIUS 153.23'
LENGTH 48.17'
CHORD N13°00'11"W 47.97'

LEGEND

- - STEEL U-POST, PLACED
- ⊙ - 3/4" IRON ROD, FOUND
- - 1.25" IRON ROD, FOUND

I, GREGORY P. RHINEHART, REGISTERED LAND SURVEYOR, HEREBY CERTIFY TO MY CLIENT(S) THAT I HAVE SURVEYED AND MAPPED THE PROPERTY SHOWN UPON THIS PLAT AND THAT THE WITHIN PLAT IS A TRUE AND CORRECT REPRESENTATION OF THE BOUNDARIES OF THE LAND SURVEYED, TO THE BEST OF MY KNOWLEDGE AND BELIEF.

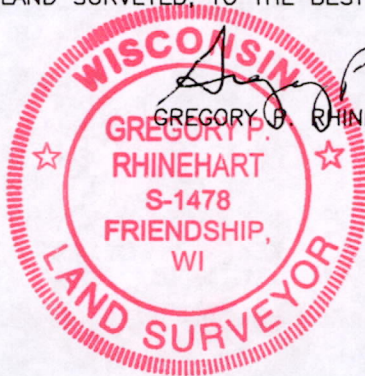

Gregory P. Rhinehart
GREGORY P. RHINEHART

3/18/04

IF THE SURVEYOR'S SEAL IS NOT RED IN COLOR, THIS MAP IS A COPY AND SHOULD BE ASSUMED TO CONTAIN UNAUTHORIZED ALTERATIONS. THE CERTIFICATION DOES NOT APPLY TO COPIES.

Pos27160711002