



PROFESSIONAL SERVICES

TRANSPORTATION • MUNICIPAL DEVELOPMENT • ENVIRONMENTAL

301 South Main Street Adams, WI 53910  
608-339-3808 Fax: 608-339-8078  
Web Address: www.msa-ps.com  
© MSA PROFESSIONAL SERVICES

PROJECT # 0335037

DRAWN BY JAS

CHECKED BY GPR

SHEET # 1 OF 1

FIELD BOOK # 116

PAGES # 52

PLAT OF SURVEY

LOT 2 OF C.S.M. No. 4950 (VOL. 24, Pg. 295) AND THE EAST HALF OF THE NORTHEAST QUARTER OF THE NORTHEAST QUARTER SECTION 27, TOWNSHIP 16 NORTH, RANGE 7 EAST, TOWN OF NEW CHESTER, ADAMS COUNTY, WISCONSIN.

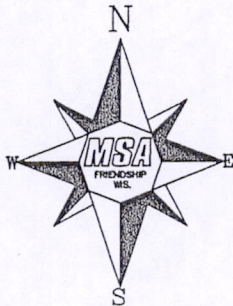
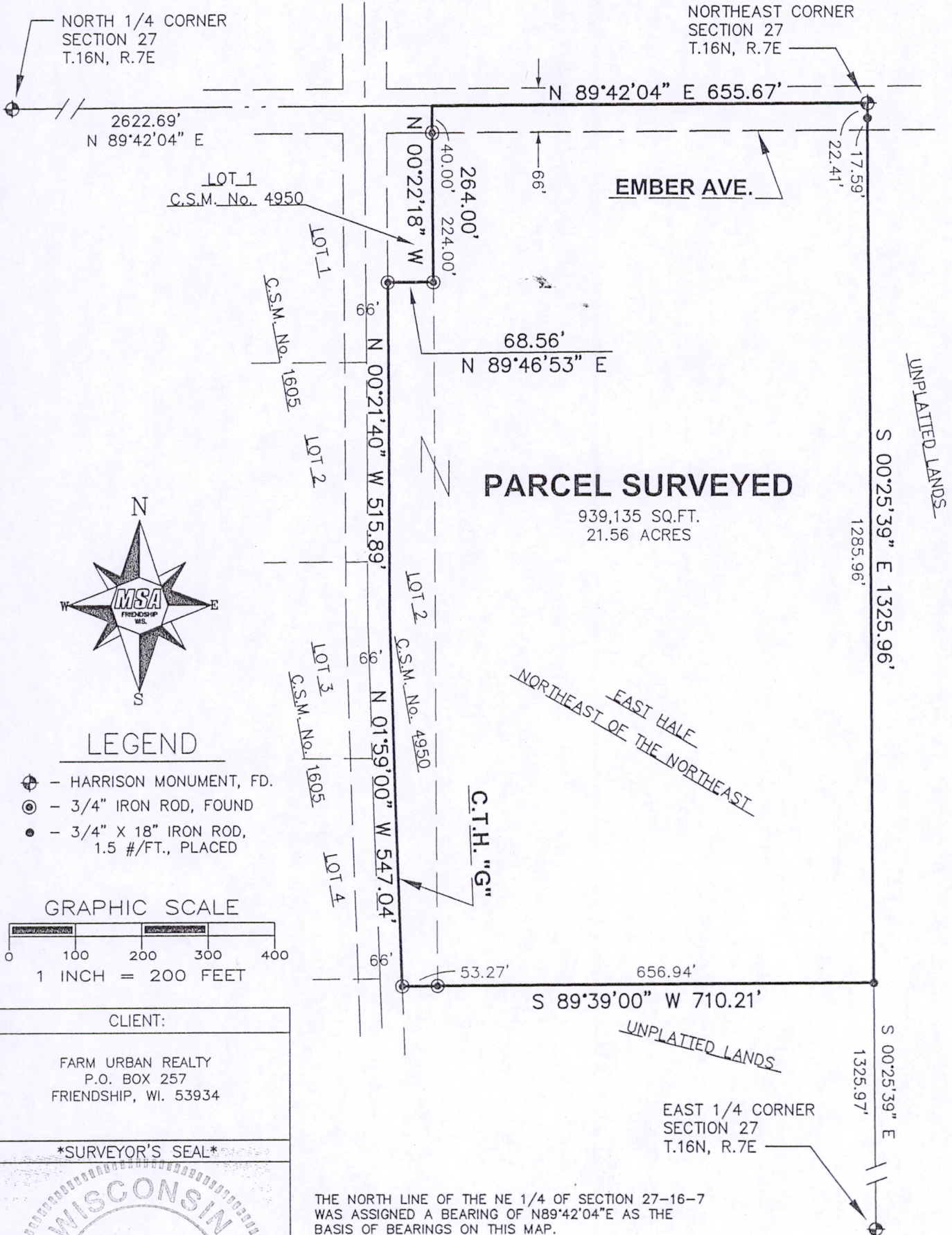

LEGEND

- ⊕ - HARRISON MONUMENT, FD.
- ⊙ - 3/4" IRON ROD, FOUND
- - 3/4" X 18" IRON ROD, 1.5 #/FT., PLACED

GRAPHIC SCALE

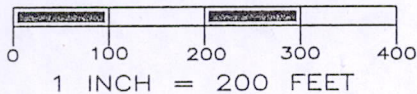

CLIENT:

FARM URBAN REALTY  
P.O. BOX 257  
FRIENDSHIP, WI. 53934

\*SURVEYOR'S SEAL\*



THE NORTH LINE OF THE NE 1/4 OF SECTION 27-16-7 WAS ASSIGNED A BEARING OF N89°42'04"E AS THE BASIS OF BEARINGS ON THIS MAP.

*Gregory P. Rhinehart*

9/17/07

MSA PROFESSIONAL SERVICES  
GREGORY P. RHINEHART, REGISTERED LAND SURVEYOR, S-1478

DATE

NOTE: IF THE SURVEYOR'S SEAL AT LEFT IS NOT RED IN COLOR, THE SURVEY IS A COPY AND SHOULD BE ASSUMED TO CONTAIN UNAUTHORIZED ALTERATIONS. THE CERTIFICATION CONTAINED ON THIS DOCUMENT SHALL NOT APPLY TO COPIES.

Pos 27160711003