

# RETRACEMENT SURVEY

## LOCATION SKETCH

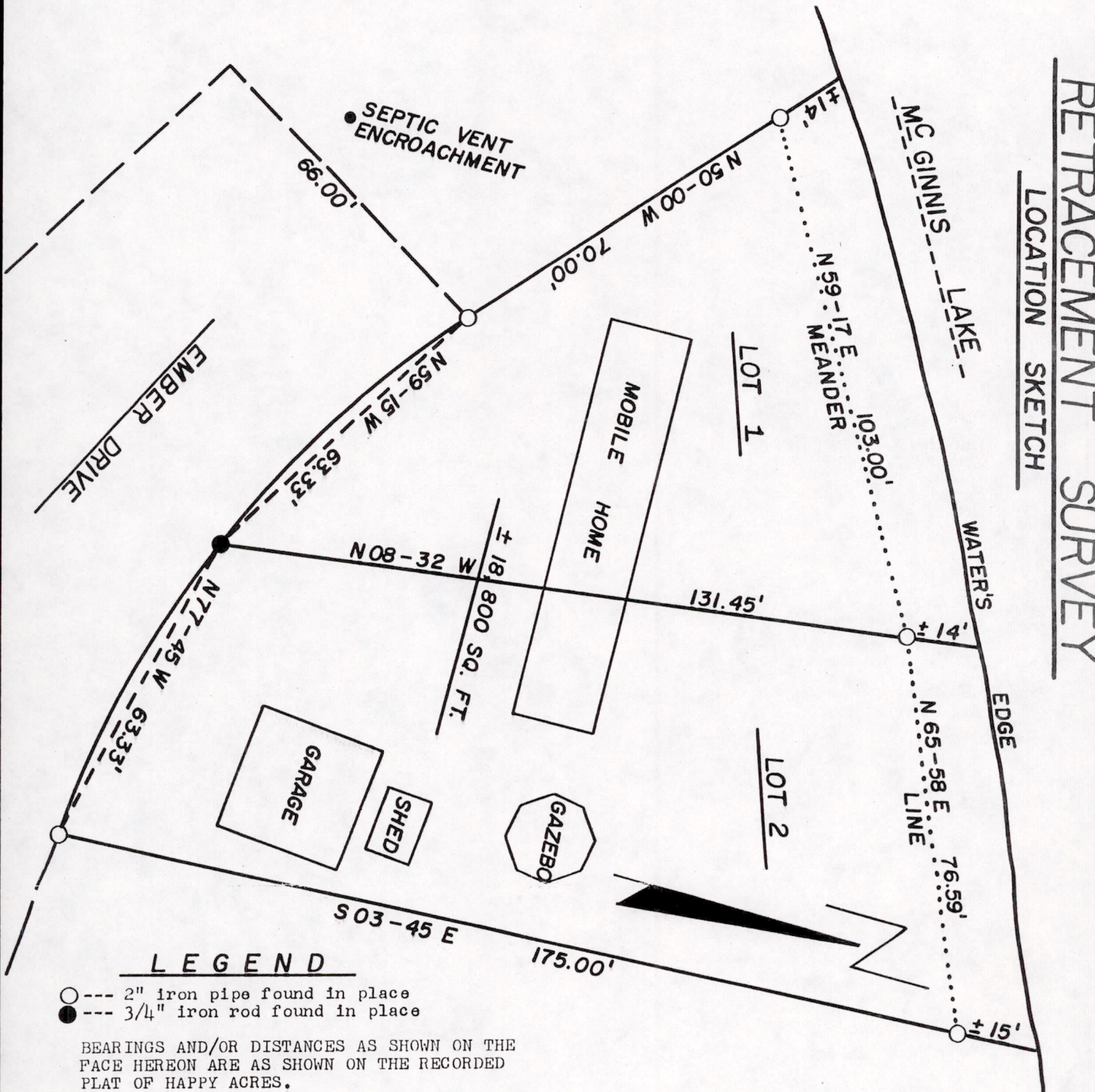

### LEGEND

- --- 2" iron pipe found in place
- --- 3/4" iron rod found in place

BEARINGS AND/OR DISTANCES AS SHOWN ON THE FACE HEREON ARE AS SHOWN ON THE RECORDED PLAT OF HAPPY ACRES.

#### SURVEYOR'S NOTE:

See the recorded Plat of HAPPY ACRES as a referenced to this RETRACEMENT SURVEY.

#### SURVEYOR'S CERTIFICATE

I, James J. Carroll, a Registered Land Surveyor S-606, of Mauston, Wisconsin, hereby certify:

That in compliance with the provisions of A-E 7 of the Administrative Code of the State of Wisconsin, and under the direction of Atty MARK GIERINGER, Attorney for the owner of said lands, I did survey and map the RETRACEMENT SURVEY (LOCATION SKETCH) being Lots 1 and 2 of recorded PLAT of HAPPY ACRES, located in the SW $\frac{1}{4}$  of the NE $\frac{1}{4}$  of Section 27, T16N, R7E, in the Town of New Chester, Adams County, Wisconsin.

That such RETRACEMENT SURVEY as shown on the face hereon is true and correct to the best of my knowledge and belief as found in the field this 10th day of May, 1990.

That the septic vent found in place appears to be and encroachment onto lands owned by others. All other man-made improvements being the mobile home, the garage, small shed and gazebo are within the bounds of said combined Lots 1 and 2 of Happy Acres.

*James J. Carroll*  
 REGISTERED LAND SURVEYOR S-606  
 JAMES J. CARROLL MAY 14, 1990

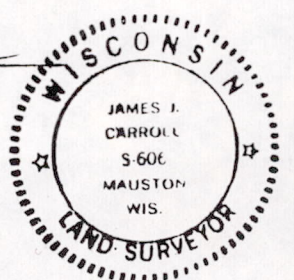

Pos 27160711004