

27-16-7 NE 1/4  
NEW CHESTER

MORTGAGE INSPECTION SURVEY

Description: Lot 94, Deer Run Estates, Adams County, Wisconsin

Address: 351E Ember Court, Rt 1, Box 126G, Oxford WI 54952

Client: Susan Selbo, % Sally Michaels, Anchor Savings, 6501 Monona Drive, Monona WI 53716

Carlson Surveying, 127 10th. Ave., Baraboo WI 53913. Tel 608-356-3816.

NWNE

Scale in feet



0 25 50 100

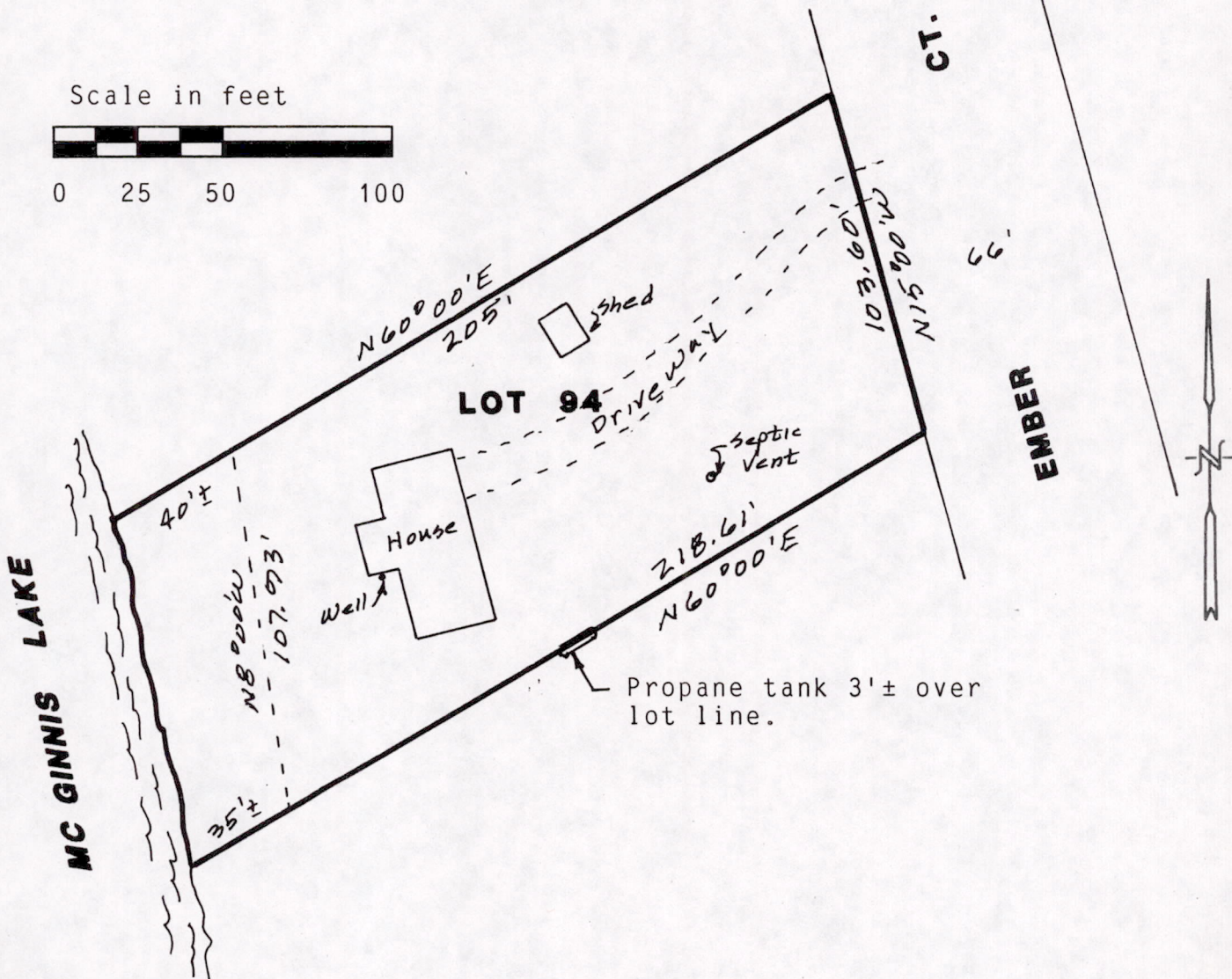

Bearings and distances shown are from the recorded plat and are not checked for accuracy.

SURVEYORS CERTIFICATE:

I, Kenneth G. Carlson, registered land surveyor, hereby certify that I have shown the improvements on the above map and they are correct to the best of my knowledge, information and belief. This inspection is not intended to be a survey of the property described. It is for the clients information and not intended to be used for new construction or other purposes.

WISCONSIN  
 KENNETH G. CARLSON  
 S-742  
 BARABOO, WIS.  
 Kenneth G. Carlson  
 JM 27, 1992

Pos 27160711005