

SENW

PROJECT NO. 338380

M.S.A. FILE NO. 38-25J-162

CLIENT: WILLIAM JARAMSKI
STREET: 165 HANSON DR.
CITY: WHEELING, ILL. 60090

SHEET 1 OF 1
SIDE 1 OF 1

MID-STATE ASSOCIATES INC. BARABOO, WISCONSIN 53913

PLAT OF SURVEY

LOT 105 OF THE PLAT OF DEER RUN ESTATES, LOCATED IN SECTION 27, TOWN 16 NORTH, RANGE 7 EAST, TOWN OF NEW CHESTER, ADAMS COUNTY, WISCONSIN.

LEGEND

- 1 1/4" Iron Rod, found
- 3/4" Iron Rod, found
- ⊠ 3/4" x 24" Iron Rod, 1.50#/ft., set
- () Recorded as

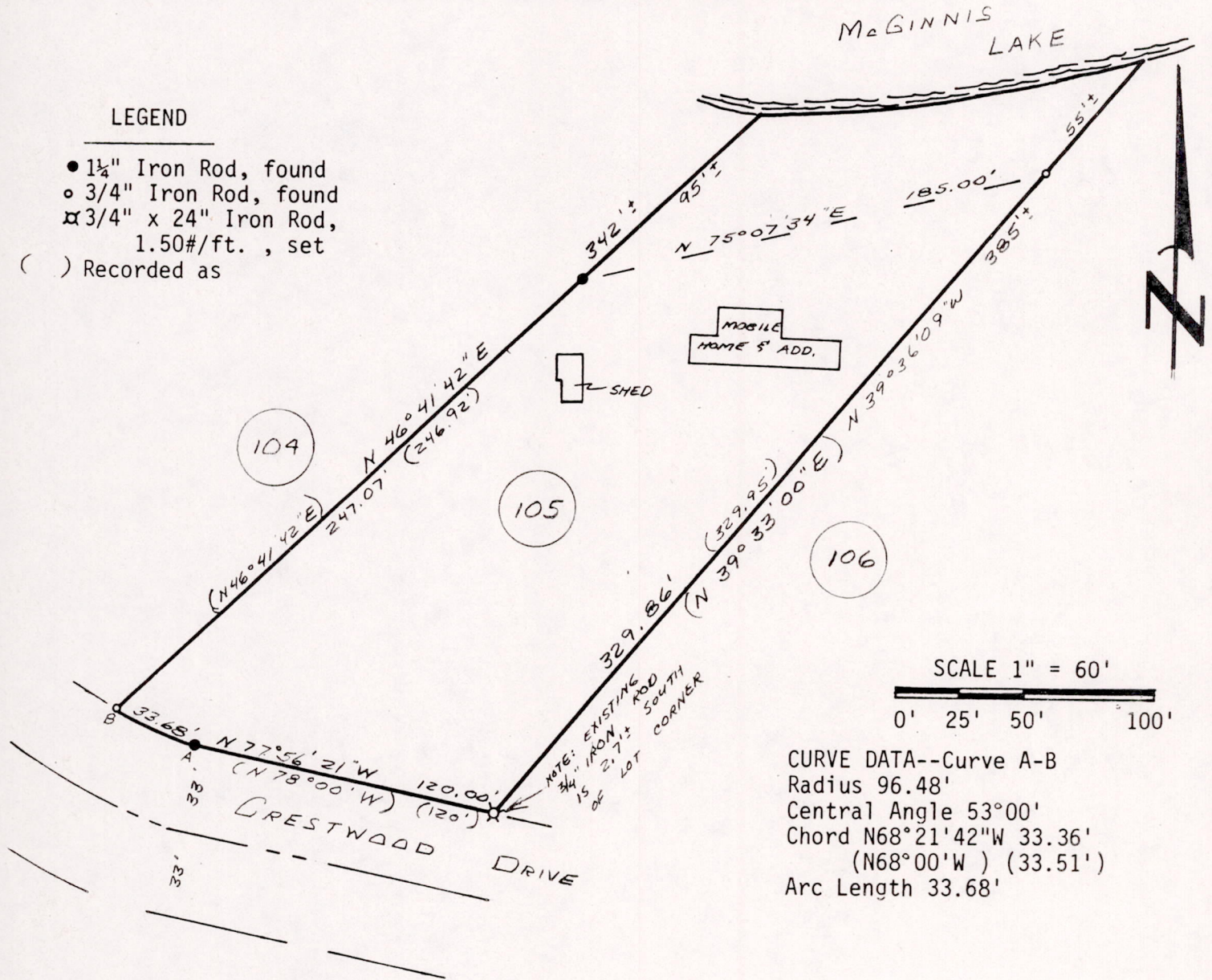

CURVE DATA--Curve A-B
 Radius 96.48'
 Central Angle 53° 00'
 Chord N68° 21' 42" W 33.36'
 (N68° 00' W) (33.51')
 Arc Length 33.68'

SURVEYOR'S CERTIFICATE

I, GREGORY P. RHINEHART, Registered Land Surveyor, hereby certify that I have surveyed and mapped the property shown upon this plat and that the within plat is a true and correct representation of the exterior boundaries of the land surveyed, to the best of my knowledge and belief.

August 17, 1983



Gregory P. Rhinehart

Gregory P. Rhinehart
RLS 1478

POS27160721001