

PROJECT NO. 338270

M.S.A. FILE NO. 38-25J-161

CLIENT: THOMAS ARTHUR
STREET: 9426 IRON WOOD LN.
CITY: DES PLAINS, ILL

SHEET 1 OF 1
SIDE 1 OF 1

NEW

MID-STATE ASSOCIATES INC. BARABOO, WISCONSIN 53913

PLAT OF SURVEY

LOT 99, of the Plat of DEER RUN ESTATES LOCATED IN SECTION 27, TOWN 16 NORTH, RANGE 7 EAST, TOWN OF NEW CHESTER, ADAMS COUNTY, WISCONSIN.

SCALE 1" = 100'

LEGEND

- 3/4" IRON ROD, FOUND
- △ 3/4" x 24" IRON ROD, 1.50#/FT. SET
- 3/4" x 30" IRON ROD, 1.50#/FT. SET
- 1 1/4" x 30" IRON ROD, 4.17#/FT. SET
- () RECORDED AS



I, GREGORY P. RHINEHART, REGISTERED LAND SURVEYOR, HEREBY CERTIFY THAT I HAVE SURVEYED AND MAPPED THE PROPERTY SHOWN UPON THIS PLAT AND THAT THE WITHIN PLAT IS A TRUE AND CORRECT REPRESENTATION OF THE EXTERIOR BOUNDARIES OF THE LAND SURVEYED AND THAT I HAVE FULLY COMPLIED WITH THE PROVISIONS OF SECTION A-E 5 OF THE WISCONSIN ADMINISTRATIVE CODE TO THE BEST OF MY KNOWLEDGE AND BELIEF.

SEPT. 1, 1982



Gregory P. Rhinehart
GREGORY P. RHINEHART
P.L.S. 1478

filed for record this 6th
day of oct 1982
per §9.60 Wisconsin Statutes.
G. Rhinehart
ADAMS COUNTY SURVEYOR

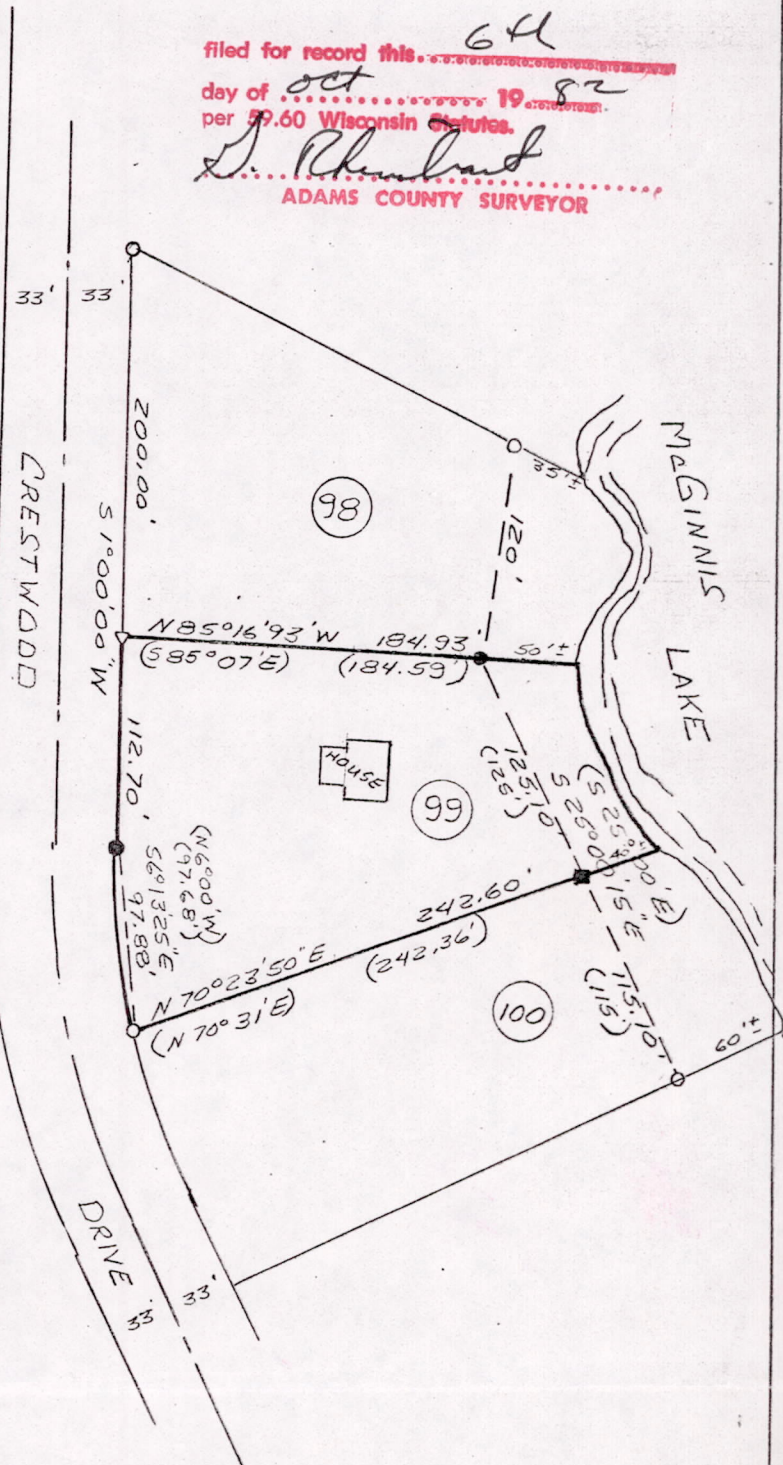

POS27160721002