

# PLAT OF SURVEY

LOT 39, DEER RUN EAST; LOCATED IN THE NE 1/4 OF THE SE 1/4,  
SECTION 27, T16N, R7E, TOWN OF NEW CHESTER, ADAMS COUNTY, WISCONSIN

## BASIS OF BEARINGS

THE EAST LINE OF LOT 39 IS  
ASSUMED TO BEAR S26°02'50"W.

SCALE  
1" = 80'

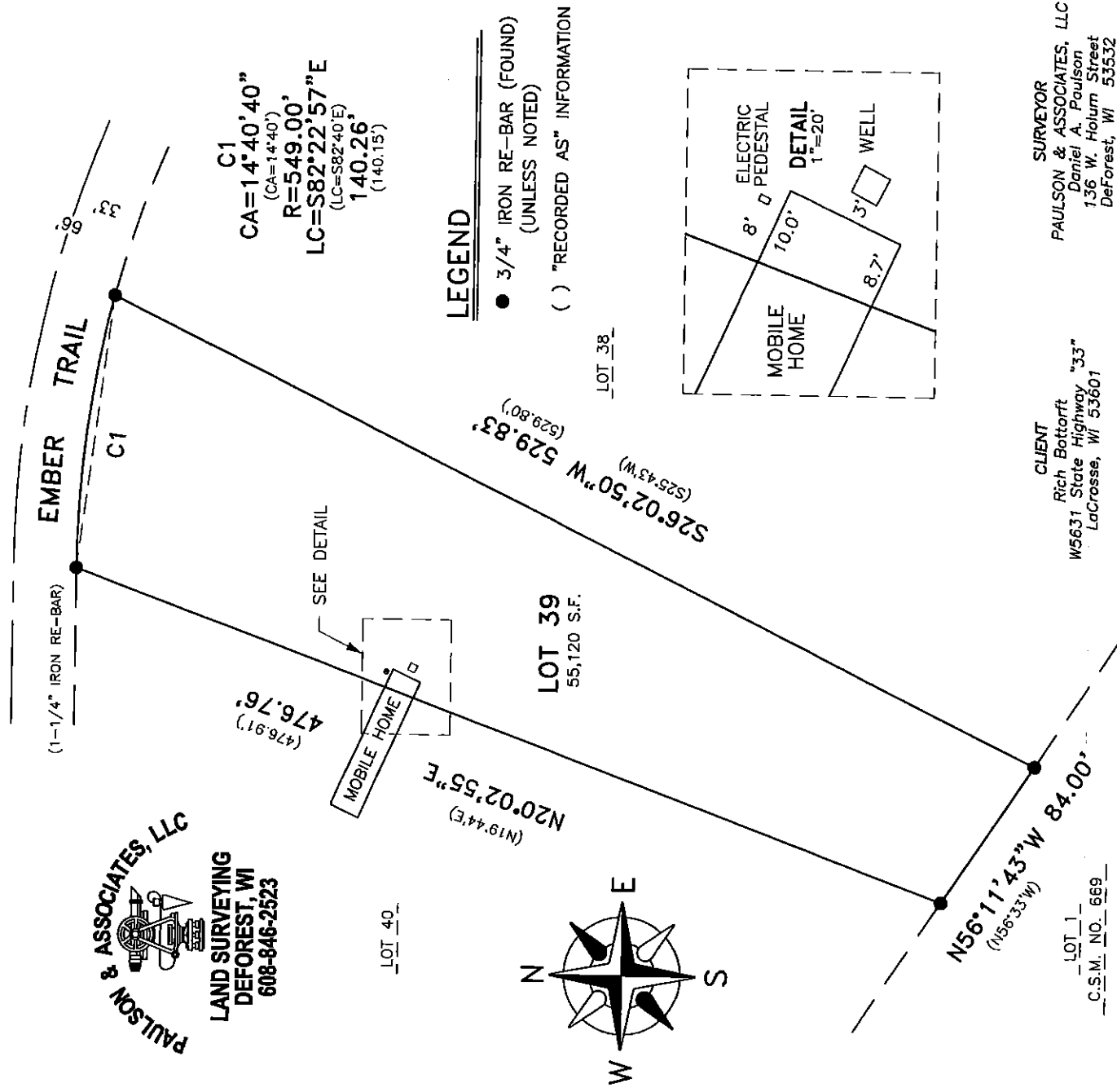

**PAULSON & ASSOCIATES, LLC**

**LAND SURVEYING  
DEFOREST, WI  
608-846-2523**

**SURVEYOR**  
**PAULSON & ASSOCIATES, LLC**  
Daniel A. Paulson  
136 W. Holm Street  
DeForest, WI 53532

**CLIENT**  
Rich Bottorff  
W5631 State Highway "33"  
LaCrosse, WI 53601

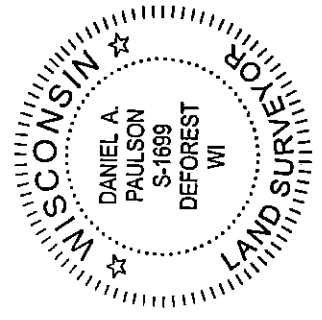

## SURVEYOR'S CERTIFICATE

I, Daniel A. Paulson, Professional Land Surveyor do hereby certify that by the direction of Rich Bottorff, I have surveyed and mapped LOT 39, DEER RUN EAST; located in NE 1/4 of SE 1/4, Section 27, T.16N., R.7E., Town of New Chester, Adams County, Wisconsin.

I do further certify that this survey is correct to the best of my information, knowledge and belief.

*Daniel A. Paulson*  
DANIEL A. PAULSON, S-1699

11-14-16  
Date

DRAFTED BY: TWP *Posa 271607 41002* SHEET 1 OF 1

(PLOTTED 11-3-16)  
FILE NO. 16-239