

PROJECT NO. 330326
 CLIENT: Steven Brosio
 STREET: RR 1 Box 348 A
 CITY: Fontana, Wis. 53125

M.S.A. FILE NO. 38-25J-180

SHEET 1 OF 1
 SIDE 1 OF 1

MID-STATE ASSOCIATES INC. BARABOO, WISCONSIN 53913
 and FRIENDSHIP, WISCONSIN 53934

PLAT OF SURVEY

ALL OF THE SOUTHWEST QUARTER OF THE NORTHEAST QUARTER, ALL OF THE NORTHEAST QUARTER OF THE SOUTHWEST QUARTER, ALL OF THE NORTHWEST QUARTER OF THE SOUTHWEST QUARTER, AND ALL OF THE SOUTHEAST QUARTER OF THE SOUTHWEST QUARTER, ALL IN SECTION 28, TOWN 16 NORTH, RANGE 7 EAST, TOWN OF NEW CHESTER, ADAMS COUNTY, WISCONSIN.

I, Gregory P. Rhinehart, Registered Land Surveyor hereby certify that I have surveyed and mapped the property shown upon this plat and that the within plat is a true and correct representation of the property surveyed, to the best of my knowledge and belief.

LEGEND

SCALE 1" = 600ft.

- ⊕ - Harrison Monument, existing
- - 3/4" Iron Rod, existing
- - 3/4" x 24" Iron Rod, 1.50lbs/ft., set
- - Steel fence post set on line at random distances

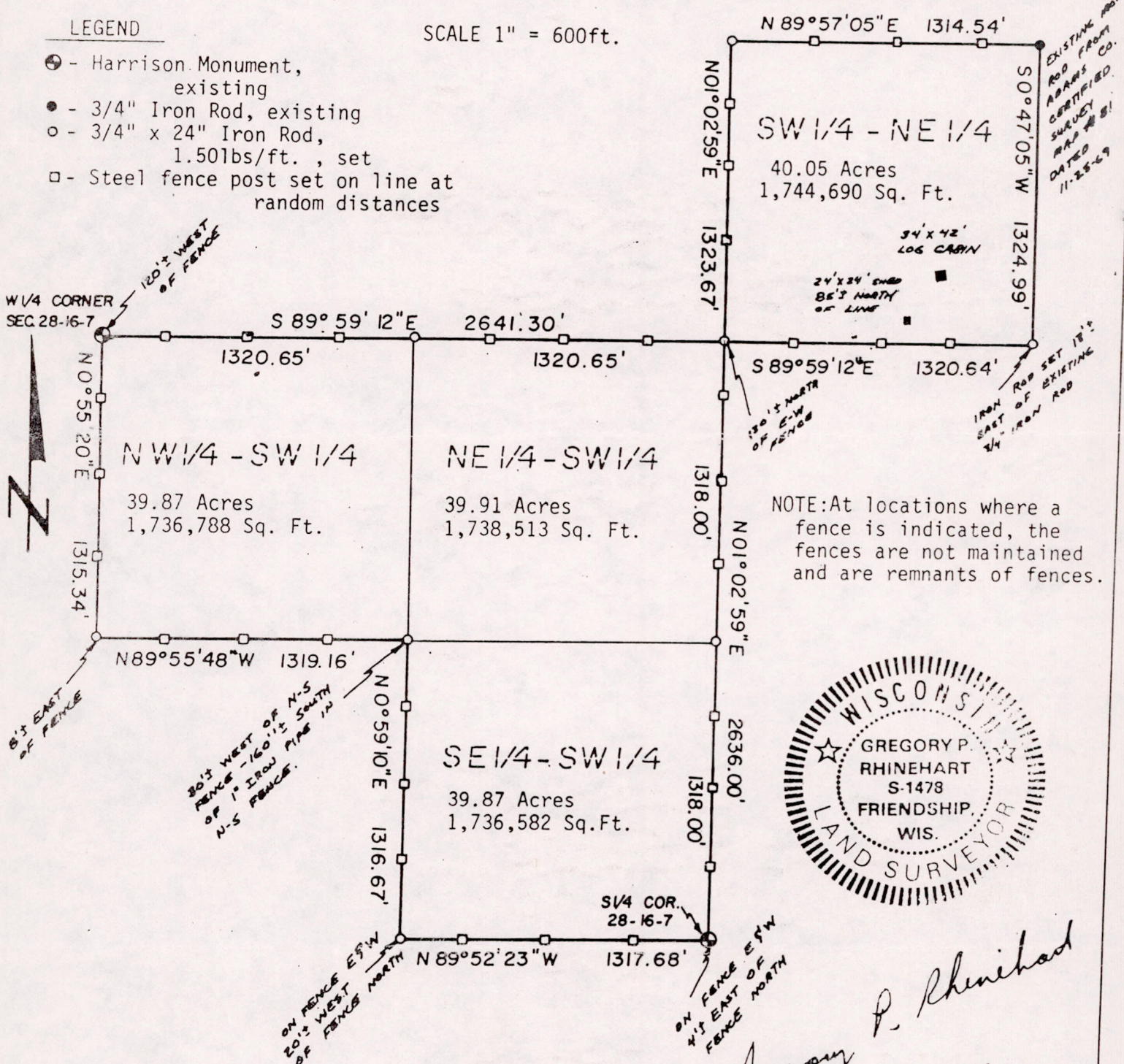

NOTE: At locations where a fence is indicated, the fences are not maintained and are remnants of fences.

POS28160711001