

PLAT OF SURVEY

Located in the NE1/4-NW1/4, Section 30, T16N, R7E, Town of New Chester,
Adams County, Wisconsin.

Description of parcel surveyed (Vol. 262 page 508):
The W1/2-NE1/4-NE1/4-NW1/4 AND the W1/2-E1/2-NE1/4-NE1/4-NW1/4, all
in Section 30, T16N, R7E, consisting of about 7 1/2 acres.

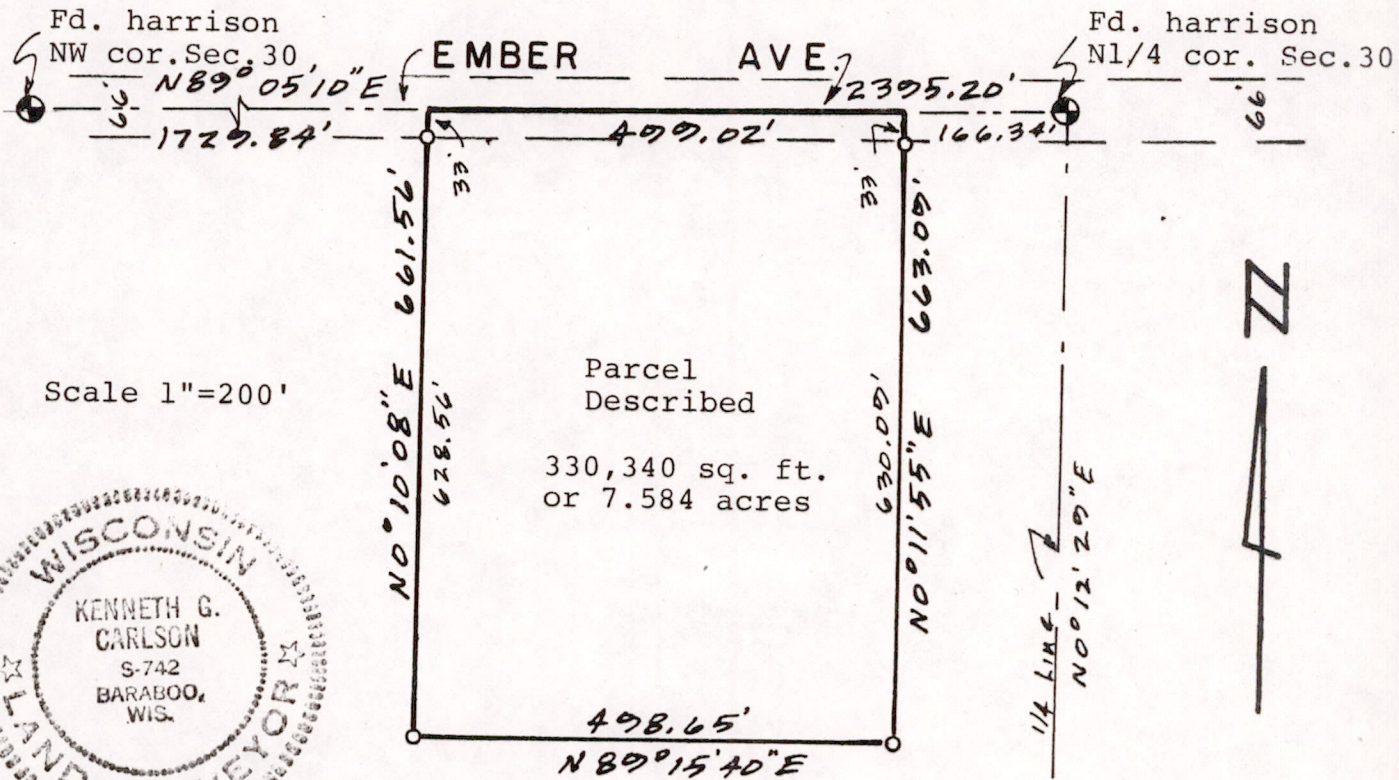

○ = Set 3/4"x24" round iron rod weighing 1.5#/lineal foot.

Bearings are referenced to the north line of the NW1/4 of Section 30 and assumed to bear N89°05'10"E as per section summary by H. Holzmilller dated Dec. 1974. Section subdivided according to this summary.

Surveyed for: Houslet Realty, PO Box 1, Oxford WI 53952.

Surveyor: Ken Carlson, 127 10th. Ave., Baraboo WI 53913.

Surveyors Certificate:

I, Kenneth G. Carlson, registered land surveyor, hereby certify that I have surveyed, staked and mapped the above described parcel and have complied with the provisions of A-E 5 Wis. Adm. Code to the best of my knowledge and belief.

Nov 19, 1984

Kenneth G. Carlson

POS30160721001