

SURVEY FOR WAIMER REALTY

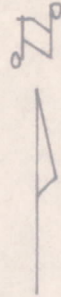
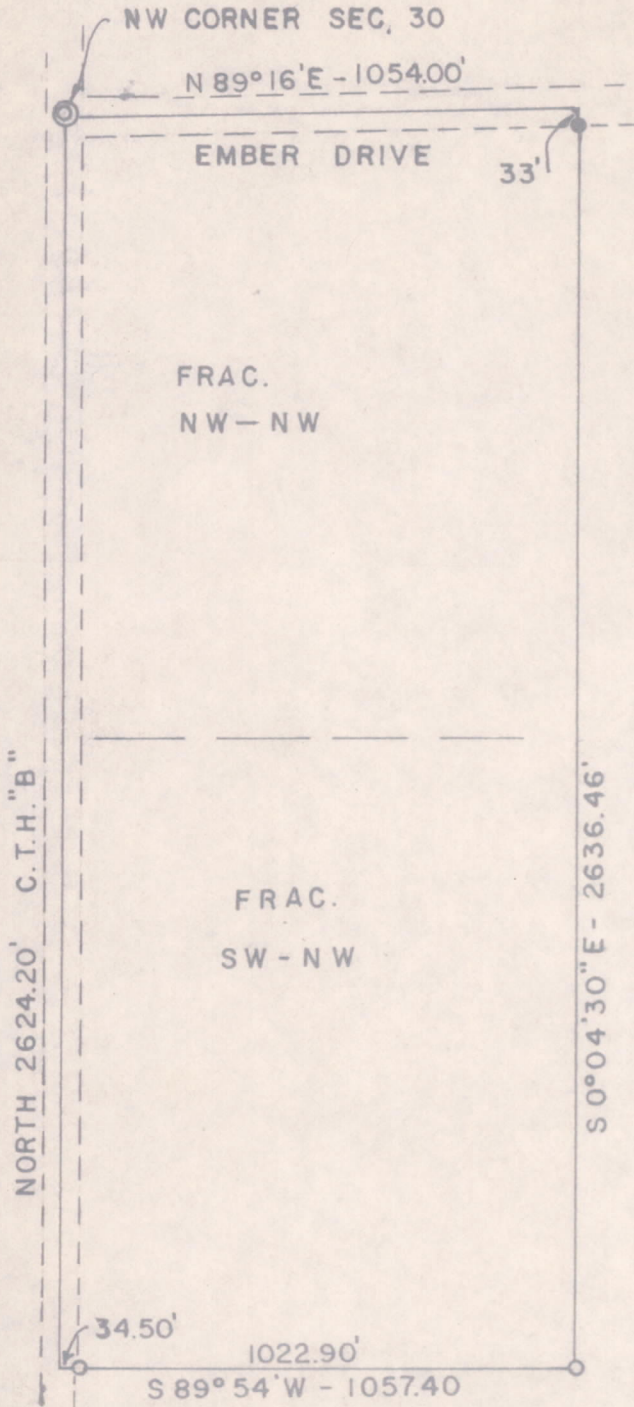

LEGEND

- - EXISTING IRON RODS
 - - 3/4" X 24" IRON ROD
- SCALE 1" = 400'

The Fractional NW $\frac{1}{4}$ -NW $\frac{1}{4}$ and the Fractional SW $\frac{1}{4}$ -NW $\frac{1}{4}$ of Section 30, T 16 N, R 7 E, Town of New Chester Adams County Wisconsin, containing 63.74 acres less 2.79 acres in roadway.

STATE OF WISCONSIN)
 COUNTY OF SAUK) SS

I hereby certify that I have surveyed the parcel hereon shown.

Herman Holzmilller

 Herman Holzmilller
 Registered Land Surveyor S-776
 April 28, 1973

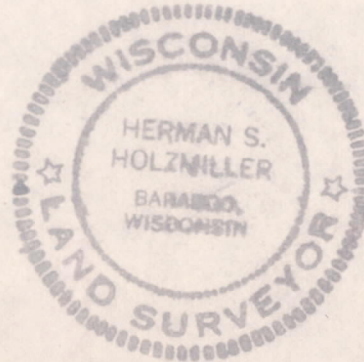

POS 30160721002