

MORTGAGE INSPECTION

THIS DOES NOT CONSTITUTE A BOUNDARY SURVEY

Copy

LAND DESCRIPTION

LOT 7, BRENTWOOD PLAT
TOWN OF NEW CHESTER, ADAMS CO., WI.
SECTION 31, T.16N., R.7E.

PROPERTY ADDRESS

LOT 7, BRENTWOOD PLAT
CO. HWY "A"
TOWN OF NEW CHESTER
ADAMS, WI. 53910

C.T.H. "A"

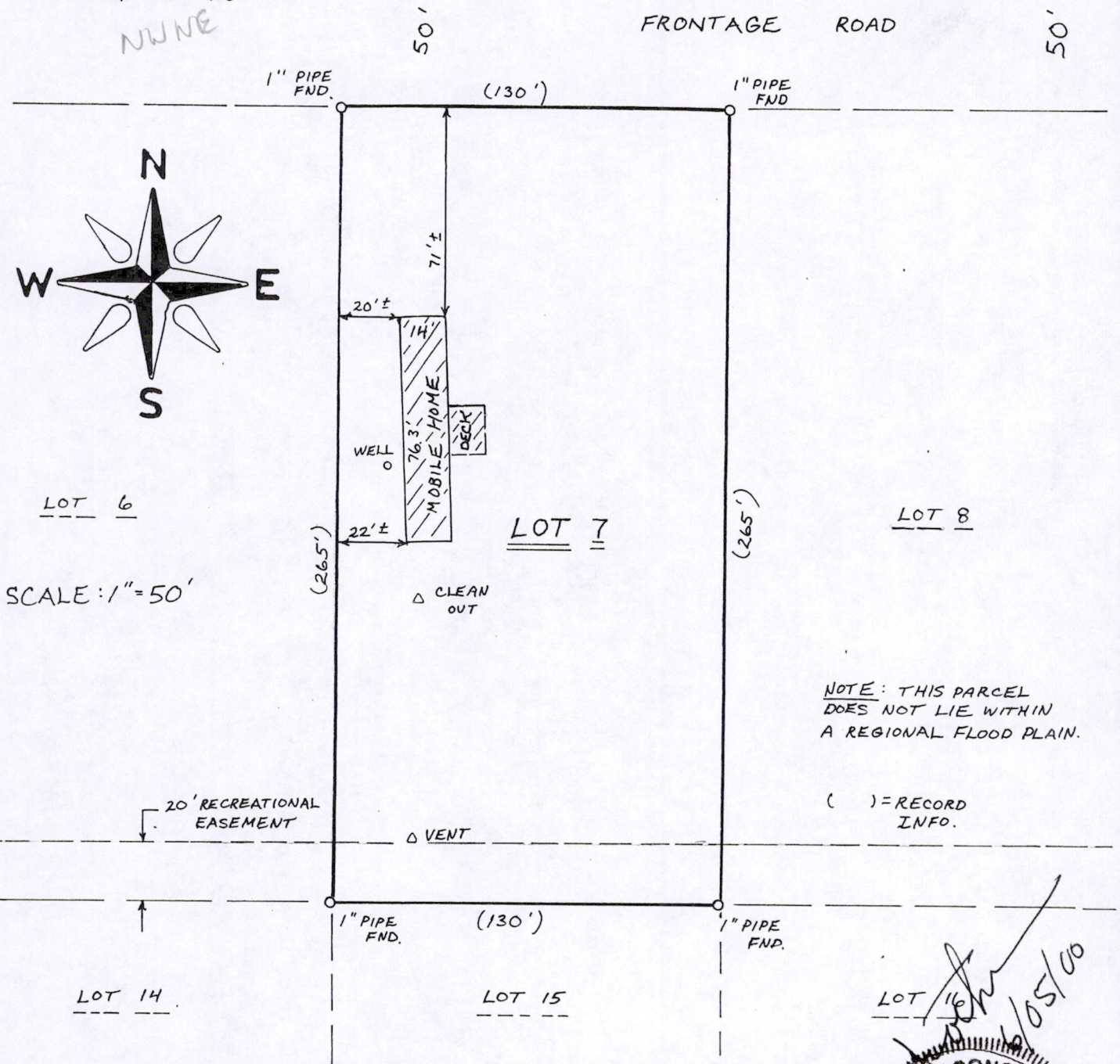

NOTE: THIS PARCEL DOES NOT LIE WITHIN A REGIONAL FLOOD PLAIN.

() = RECORD INFO.

TITLE CO. N/A
BORROWER THOMAS HATHAWAY
LENDER CONSECO FINANCE SERVICING CORP.

CERTIFICATION
JAMES R. GROTHMAN
REGISTERED LAND SURVEYOR S-1321
DATE: 6/06/00

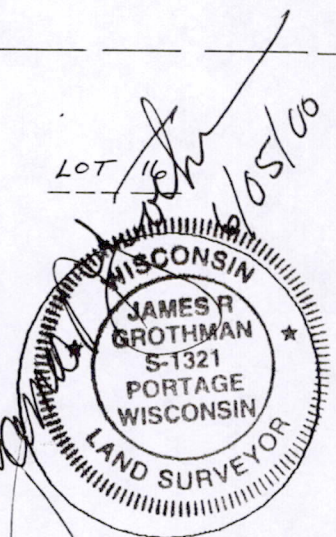

PREPARED BY FIRM NAME
GROTHMAN & ASSOCIATES, SC
625 E. SLIFER ST.
PORTAGE, WI. 53901

AES GROUP INC.
NATIONWIDE SURVEYORS
605 STATE STREET NEWBURGH, INDIANA 47630
1-800-TO-SURVEY
1 800 828 5934

© COPYRIGHT 1990 - 1998 AES GROUP INC.

POS31160711001

(500-375)
C.A.E.

Copy

DESCRIPTION

Lot Seven of Brentwood Plat, Town of New Chester, Adams County, Wisconsin.

SURVEYOR'S CERTIFICATE

I, **JAMES R. GROTHMAN**, Registered Land Surveyor in the State of Wisconsin, **DO HEREBY CERTIFY** that I have inspected the above described property and that I have mapped the property according to the official records and that I have mapped the locations of all visible structures, the dimensions of all principal buildings, roadways, apparent easements and visible encroachments, if any. This mortgage inspection has been prepared in accordance with the requirements of **AES GROUP, INC.** and under the agreement between **GROTHMAN & ASSOCIATES, S.C.** and **AES GROUP, INC.** which provides that this mortgage inspection complies with all of the requirements of Section AE 7.01 Wisconsin Administrative Code. Therefore all of the requirements of Section AE 7.01 have been complied with. The mortgage inspection is made for the exclusive use of **AES GROUP, INC.** and its insurees and for the period of one year from date hereof and as to them I certify the accuracy of said mortgage inspection as shown.

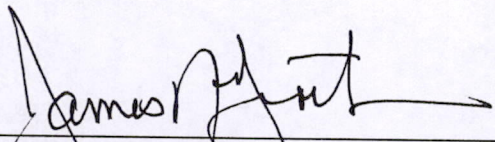

JAMES R. GROTHMAN
Registered Land Surveyor, No. 1321
Dated: June 5, 2000

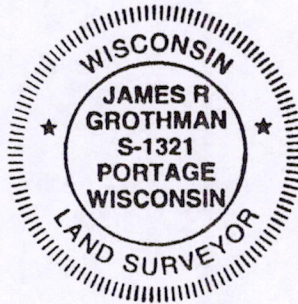

POS 31160711001