

SENE



PROFESSIONAL SERVICES

TRANSPORTATION • MUNICIPAL
DEVELOPMENT • ENVIRONMENTAL

307 Main Street Friendship, WI. 53934-0349
608-339-3808 Fax: 608-339-8078

© MSA PROFESSIONAL SERVICES

PROJECT # 0334430

DRAWN BY JAS

CHECKED BY GPR

SHEET # 1 OF 1

FIELD BOOK # 113

PAGES # 45

PLAT OF SURVEY

LOT 86 OF WHISPERING OAKS 1st SUBDIVISION
SECTION 31, TOWNSHIP 16 NORTH, RANGE 7 EAST, TOWN OF NEW CHESTER,
ADAMS COUNTY, WISCONSIN.

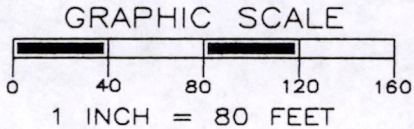

LEGEND

- ⊙ - 1" IRON PIPE, FOUND
- ⊛ - 2" IRON PIPE, FOUND
- - 3/4" X 18" IRON ROD, 1.5 #/FT., PLACED
- () - BEARING AND/OR DISTANCE OF RECORD WHERE DIFFERENT FROM FIELD



NORTHEAST CORNER LOT 94

40' WIDE RECREATIONAL EASEMENT

WHISPERING OAKS

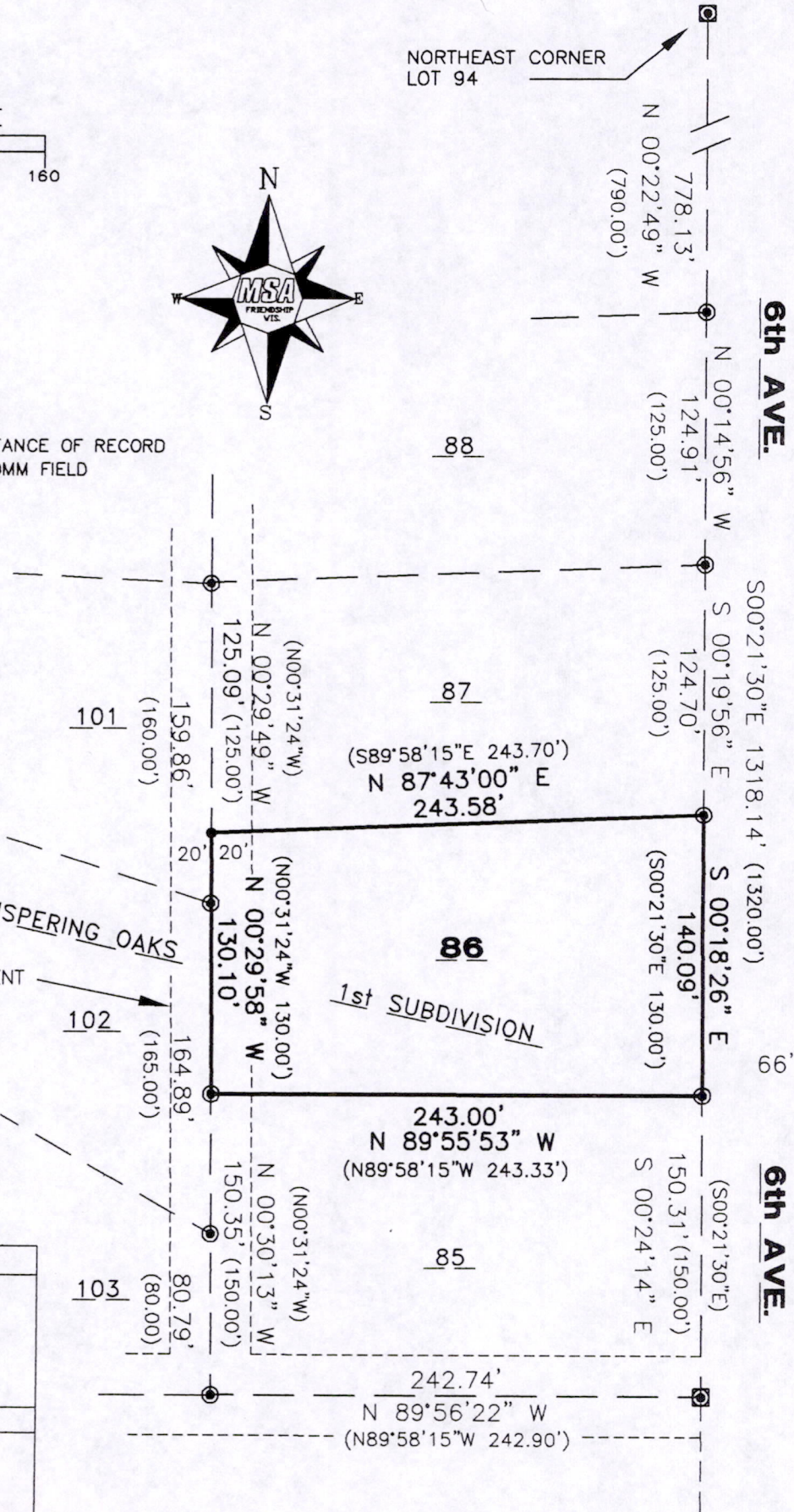

CLIENT:

PAVELEC REALTY
P.O. BOX 70
ADAMS, WI. 53910

SURVEYOR'S SEAL



Gregory P. Rhinehart 3/14/05

MSA PROFESSIONAL SERVICES
GREGORY P. RHINEHART, REGISTERED LAND SURVEYOR, S-1478

DATE

NOTE: IF THE SURVEYOR'S SEAL AT LEFT IS NOT RED IN COLOR, THE SURVEY IS A COPY AND SHOULD BE ASSUMED TO CONTAIN UNAUTHORIZED ALTERATIONS. THE CERTIFICATION CONTAINED ON THIS DOCUMENT SHALL NOT APPLY TO COPIES.

Pos31160711003