

NWNE

MORTGAGE INSPECTION

NOTE: THIS INSPECTION IS NOT INTENDED TO BE A SURVEY OF THE PREMISES. THIS INSPECTION IS FOR THE CLIENTS INFORMATION AND IS NOT TO BE USED FOR NEW CONSTRUCTION OR OTHER PURPOSES. ALL LOT LINE DISTANCES SHOWN ARE TAKEN FROM THE DEED FURNISHED BY THE CLIENT.

CLIENT: ADAMS FRIENDSHIP TITLE CO. **OWNER:** BARABOO HOME SALES INC., dba CROSSROADS HOME SALES
LENDER: FAIRWAY INDEPENDENT MORTGAGE CORP. **BUYER:** STACY L. FRENCH
LOCATION: LOT 15, BRENTWOOD PLAT. **TOWN OF** NEW CHESTER
SECTION 31 **T** 16 **N** R 7 **E** **CITY OF** N/A
COUNTY ADAMS **VILLAGE OF** N/A



SCALE: 1" = 50'

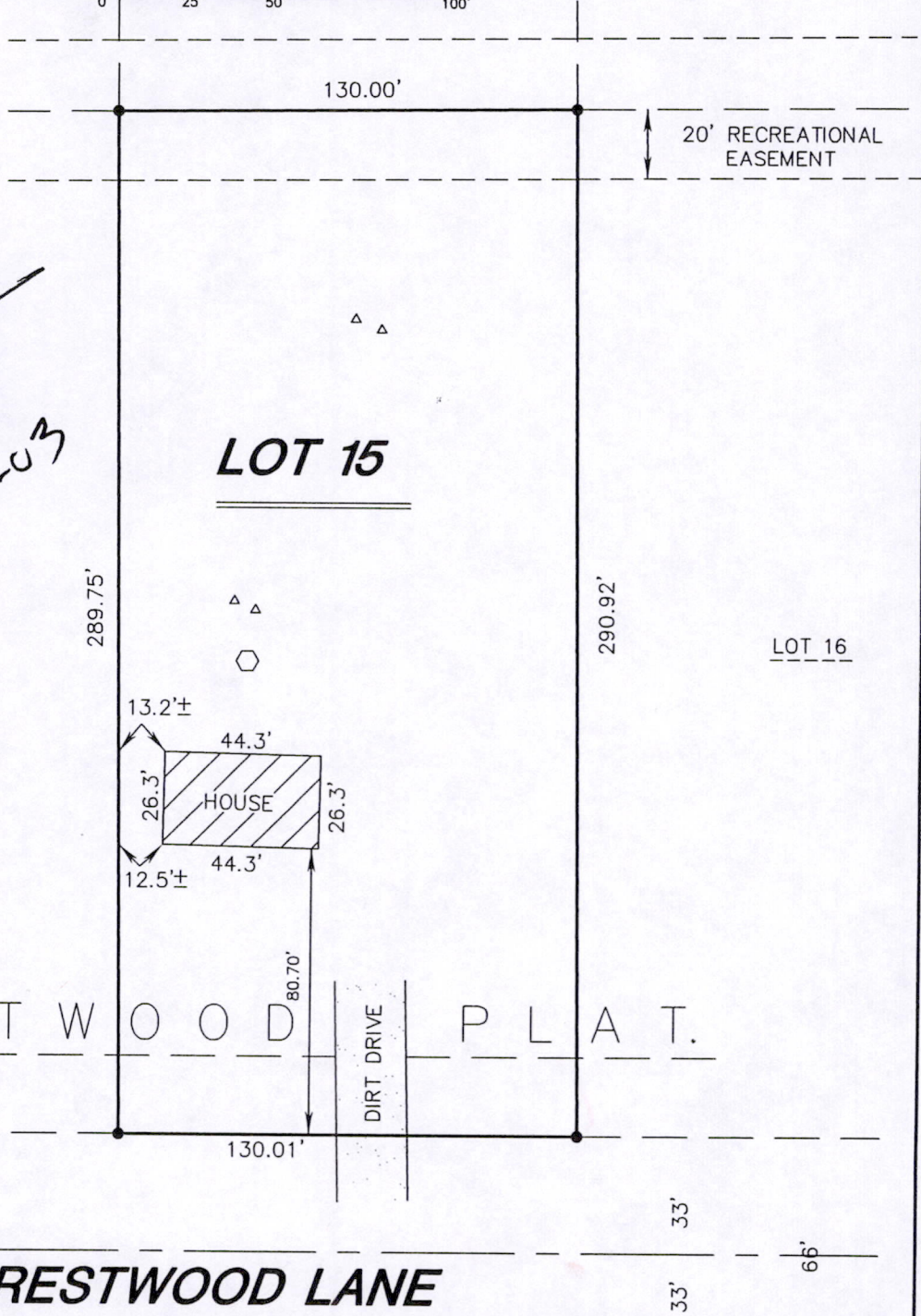

WISCONSIN
 JAMES R. GROTHMAN
 S 1321A
 PORTAGE
 WISCONSIN
 LAND SURVEYOR
 6-23-03

As prepared by: GROTHMAN & ASSOCIATES, S.C. LAND SURVEYORS Phone Portage (608) 742-7788 Phone Sauk (608) 644-8877 Fax (608) 742-0434 PO BOX 373 PORTAGE, WI 53901	SURVEYOR JAMES R. GROTHMAN 625 E. SLIFER ST. PORTAGE, WI 53901	LEGEND ● 1" IRON PIPE FND. ▲ SEPTIC VENT ○ SEPTIC TANK COVER DRAFTED BY: TOM ARMSTRONG CHECKED BY: JRG PROJ: 603-498 DWG: 603498 PAGE 1 OF 1 FILE NO. 603-498
---	---	--

Copy

Pos31160711006

DESCRIPTION

Lot 15 of Brentwood Plat. All being in the Town of New Chester, County of Adams, State of Wisconsin.

SURVEYOR'S CERTIFICATE

I, **JAMES R. GROTHMAN**, Registered Land Surveyor in the State of Wisconsin, **DO HEREBY CERTIFY** that I have inspected the above described property and that I have mapped the property according to the official records and that I have mapped the locations of all visible structures, the dimensions of all principal buildings, roadways, apparent easements and visible encroachments, if any. This mortgage inspection has been prepared in accordance with the requirements of **ADAMS - FRIENDSHIP TITLE COMPANY** and under the agreement between **GROTHMAN & ASSOCIATES, S.C.** and **ADAMS - FRIENDSHIP TITLE COMPANY** which excludes this mortgage inspection from all of the requirements of Section AE 7.01 Wisconsin Administrative Code. Therefore all of the requirements of Section AE 7.01 have not been complied with. The mortgage inspection is made for the exclusive use of **ADAMS - FRIENDSHIP TITLE COMPANY** and its insurees and for the period of one year from date hereof and as to them I certify the accuracy of said mortgage inspection as shown.

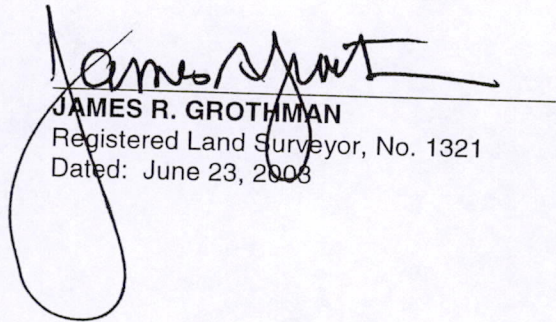

JAMES R. GROTHMAN
Registered Land Surveyor, No. 1321
Dated: June 23, 2008



POS 31160711006