

**PLAT OF SURVEY MAP**

EAST LINE OF LOT 2 OF CERTIFIED SURVEY MAP NO. 812,  
 LOCATED IN THE SE1/4-NW1/4 OF SECTION 31, T16N-R7E,  
 TOWN OF NEW CHESTER, ADAMS COUNTY, WISCONSIN.

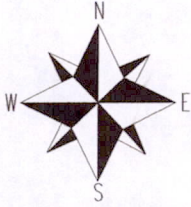

SCALE: 1"=100'

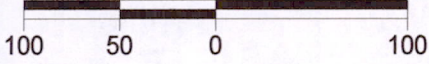

**BASIS OF BEARING**

BEARINGS ARE BASED ON THE EAST LINE OF  
 LOT 2 OF CERTIFIED SURVEY MAP NO. 812

**LEGEND**

- FOUND 1" IRON PIPE
- ⊙ FOUND 2" IRON PIPE
- △ SET WOOD LATH ON LINE

**SURVEYOR'S NOTE:**

THE CORNERS FOR LOTS 135 & 136 HAVE  
 BEEN MOVED AND OBVIOUS  
 ENCROACHMENTS EXIST AS SHOWN.

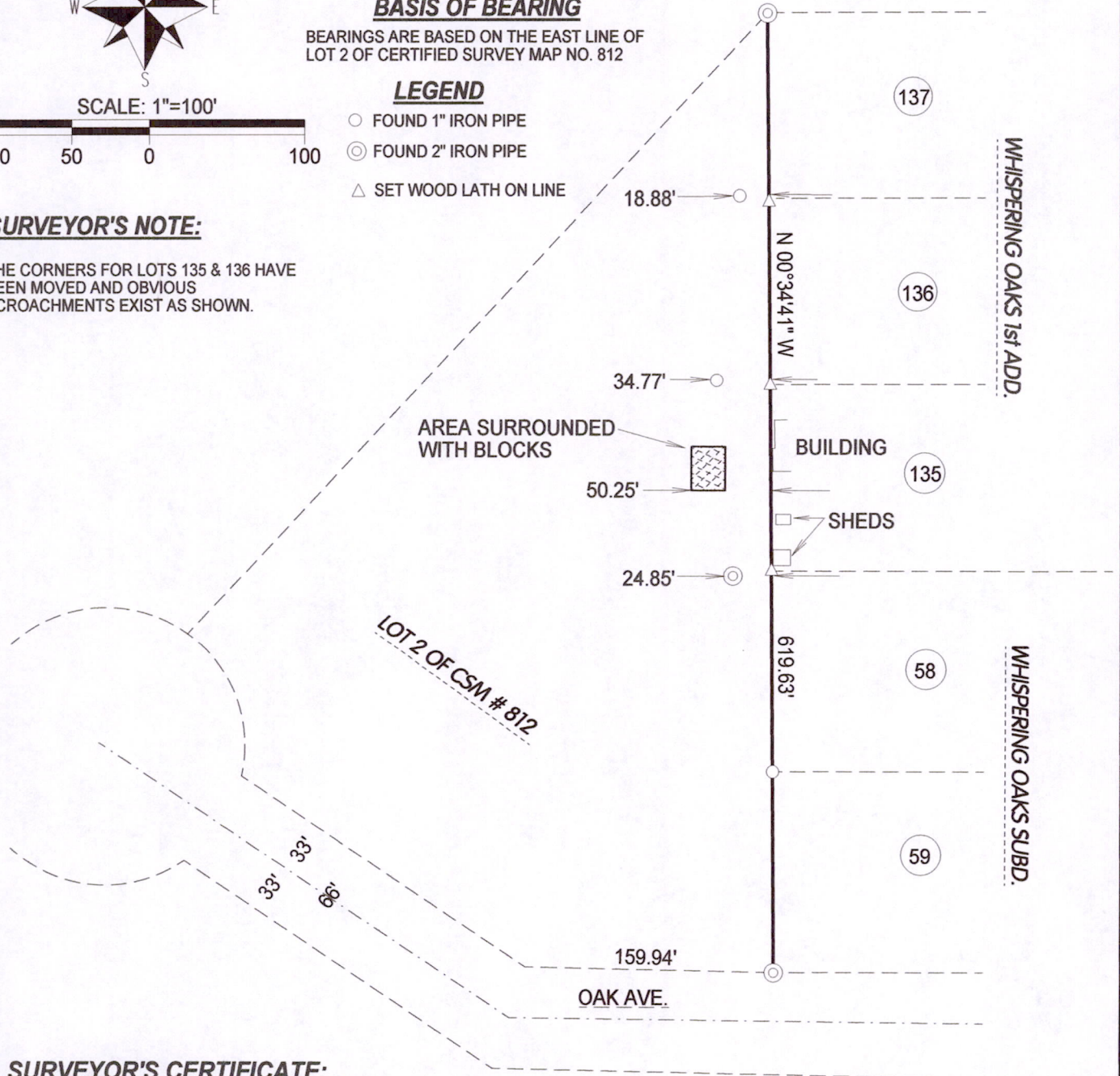

**SURVEYOR'S CERTIFICATE:**

I, Kelly D. Callaway, Registered Land Surveyor, do hereby certify:  
 That I have surveyed and mapped the East line of Certified Survey Map Number 812 located in the Southeast 1/4 of  
 the Northwest 1/4 of Section 31, T16N-R7E, Town of New Chester, Adams County, Wisconsin.

Being subject to any restrictions, easements, right-of-ways and Covenants of record.

That said map is a true and correct representation of the exterior boundaries of the lands surveyed.  
 That I have made such survey under the direction of Fougères Ferrier.  
 That I have complied with the provisions of Chapter A-E7 of the Wisconsin Administrative code.

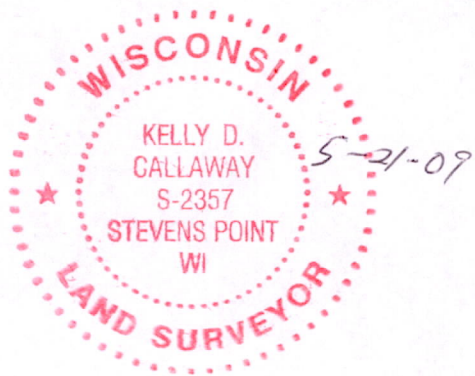

*[Handwritten Signature]*  
 KELLY D. CALLAWAY, R.L.S. 2357

**CALLAWAY LAND SURVEYING**

340 2ND ST. NORTH  
 STEVENS POINT, WI 54481  
 715-345-6962 MOBILE: 715-347-LAND  
 EMAIL: hntfnsh@charter.net

CLIENT: Fougères Ferrier

JOB #: 09-038

SHEET: 1 of 1

P0531160721001