

PROJECT NO. 330196

M.S.A. FILE NO. 38-25J-172

CLIENT: Marcella Lewis C/o Lester Russ
STREET: RT. 1 Box 321B
CITY: Westfield, Wisc. 53964

SHEET 1 OF 1
SIDE 1 OF 1

MID-STATE ASSOCIATES INC. BARABOO, WISCONSIN 53913

PLAT OF SURVEY

SW

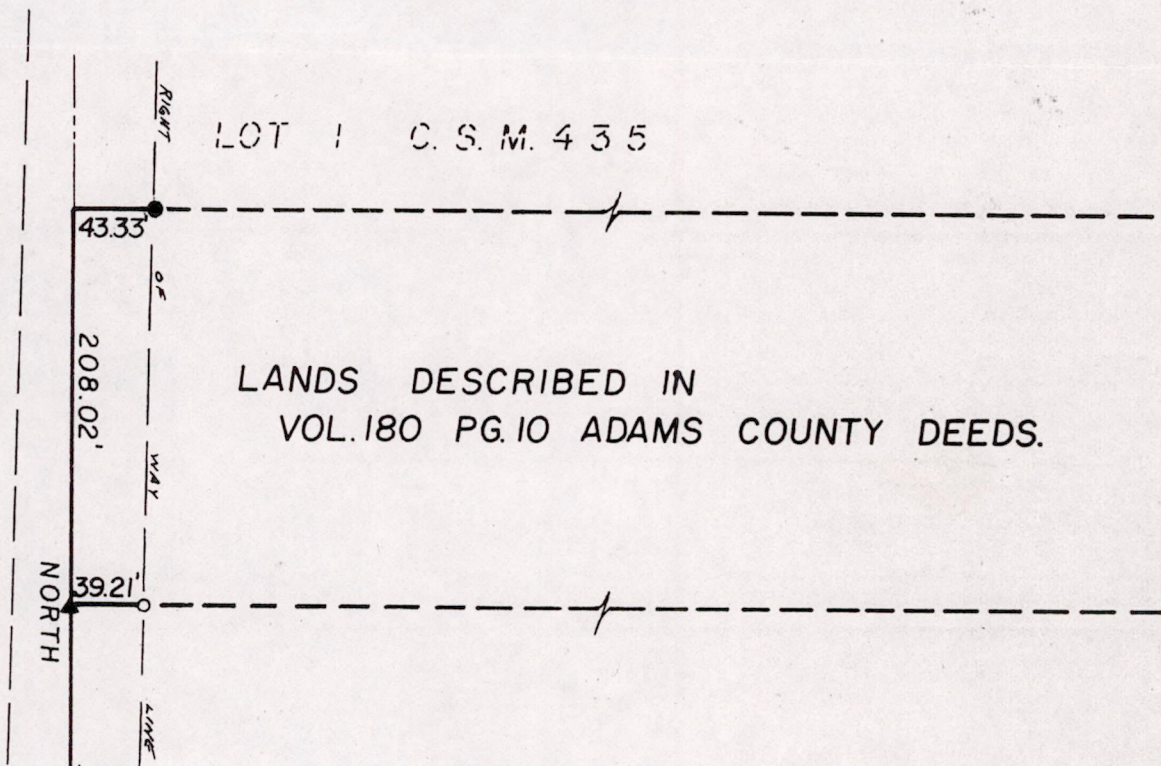

LANDS DESCRIBED IN
VOL.180 PG.10 ADAMS COUNTY DEEDS.

LEGEND

SCALE 1" = 100'

- Harrison Monument, found
- 1" Iron Pipe, found
- 3/4" x 24" Iron Rod, 1.50#/ft, set
- ▲- P.K. Nail, set

SURVEYOR'S CERTIFICATE

I, GREGORY P. RHINEHART, Registered Land Surveyor, hereby certify that I have surveyed and mapped the west line of those lands described in Volume 180, page 10 of Adams County Deeds as shown upon this plat, and that the within plat is a true and correct representation of the lines surveyed to the best of my knowledge and belief.

March 25, 1986

Gregory P. Rhinehart

Gregory P. Rhinehart
RLS 1478



S.W. CORNER
31-16-7

POS31160731002