

MORTGAGE INSPECTION

THIS DOES NOT CONSTITUTE A BOUNDARY SURVEY

LAND DESCRIPTION

PART OF THE NW 1/4 - NE 1/4, SECTION 34, T16N, R7E.
TOWN OF NEW CHESTER, ADAMS CO., WI

PROPERTY ADDRESS: N/A

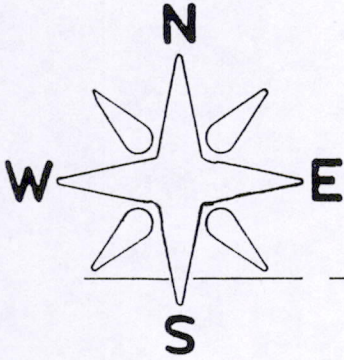

SCALE: 1" = 200'

LANDS
BY
OTHERS

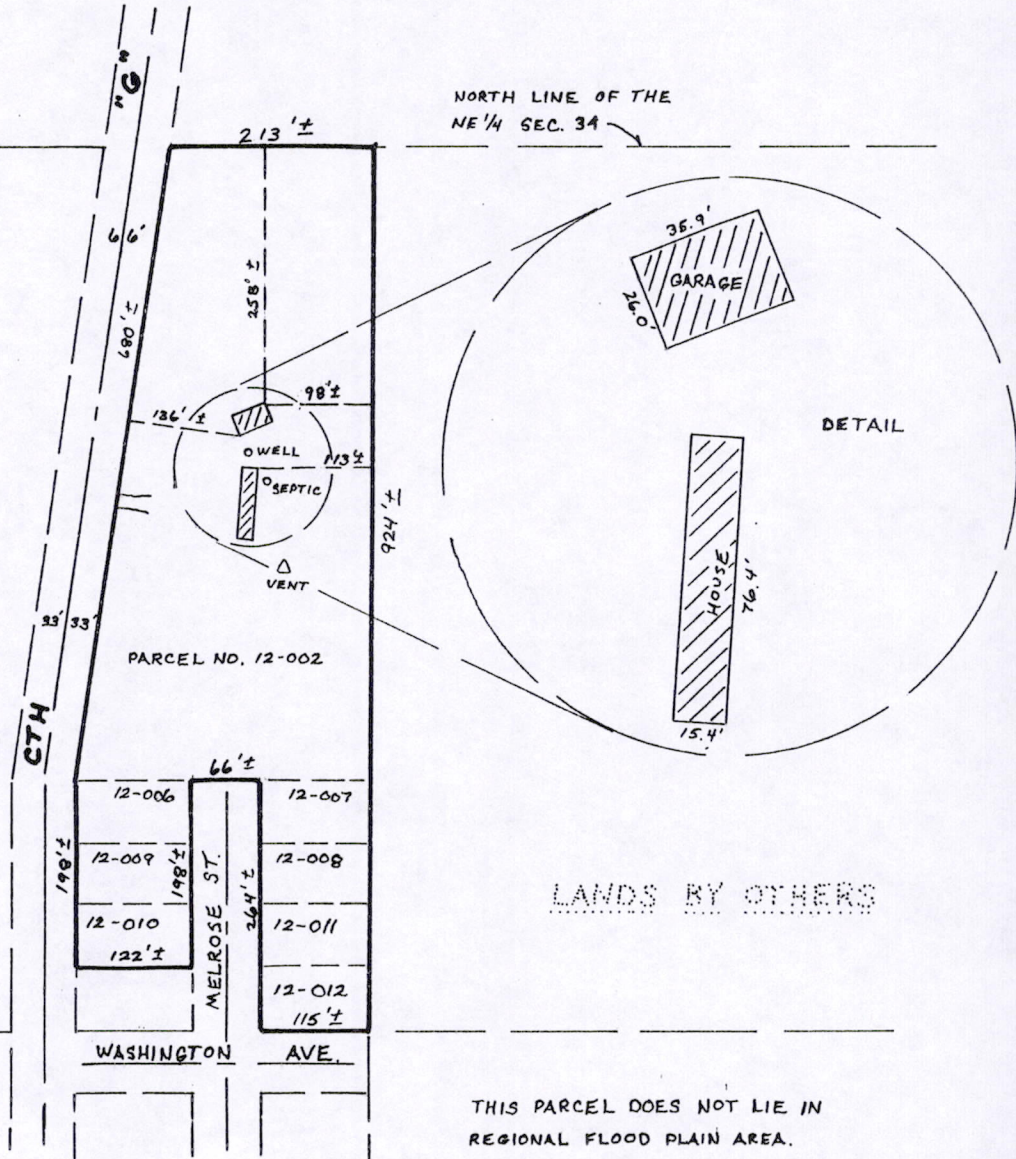

LANDS BY OTHERS

THIS PARCEL DOES NOT LIE IN
REGIONAL FLOOD PLAIN AREA.

COPY

TITLE CO.: N/A

BORROWER MICHAEL & MARY RILEY

LENDER: N/A

CERTIFICATION

JAMES R GROTHMAN
ELS 1321

DATE: 10-01-97



PREPARED BY
FIRM NAME

GROTHMAN & ASSOCIATES, S.C.
625 E. SLIFER ST.
PORTAGE, WI 53901



AES GROUP INC.

NATIONWIDE SURVEYORS

805 STATE STREET NEWBURGH, INDIANA 47830

1-800-TO-SURVEY
1 800 828 5934

© COPYRIGHT 1990 - 1996 AES GROUP INC.

C.A.E.

POS 34160711001

DESCRIPTION

Part of the Northwest Quarter of the Northeast Quarter located in Section 34, Town 16 North, Range 7 East, Town of New Chester, Adams County, Wisconsin.

SURVEYOR'S CERTIFICATE

I, **JAMES R. GROTHMAN**, Registered Land Surveyor in the State of Wisconsin, **DO HEREBY CERTIFY** that I have inspected the above described property and that I have mapped the property according to the official records and that I have mapped the locations of all visible structures, the dimensions of all principal buildings, roadways, apparent easements and visible encroachments, if any. This mortgage inspection has been prepared in accordance with the requirements of **AES Group, Inc.** and under the agreement between **GROTHMAN & ASSOCIATES, S.C.** and **AES Group, Inc.** which excludes this mortgage inspection from all of the requirements of Section AE 7.01 Wisconsin Administrative Code. Therefore all of the requirements of Section AE 7.01 have not been complied with. The mortgage inspection is made for the exclusive use of **AES Group, Inc.** and its insurees and for the period of one year from date hereof and as to them I certify the accuracy of said mortgage inspection as shown.

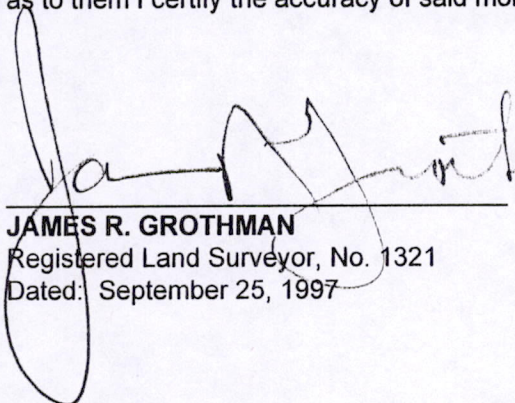

JAMES R. GROTHMAN
Registered Land Surveyor, No. 1321
Dated: September 25, 1997

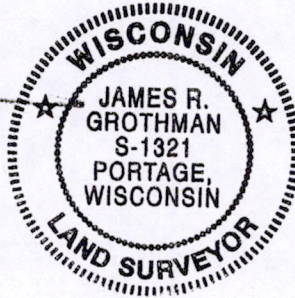

COPY

POS34160711001