

MORTGAGE INSPECTION SURVEY

Located in SE¼-SW¼, Section 34, T16N, R7E, Town of New Chester, Adams County, Wisconsin

For: Franklin Van Houten, % Houslet Realty, PO Box 1, Oxford WI 53952
 CARLSON SURVEYING, 127 10th. Ave., Baraboo WI 53913. Tel 608-356-3816.
 scale in feet

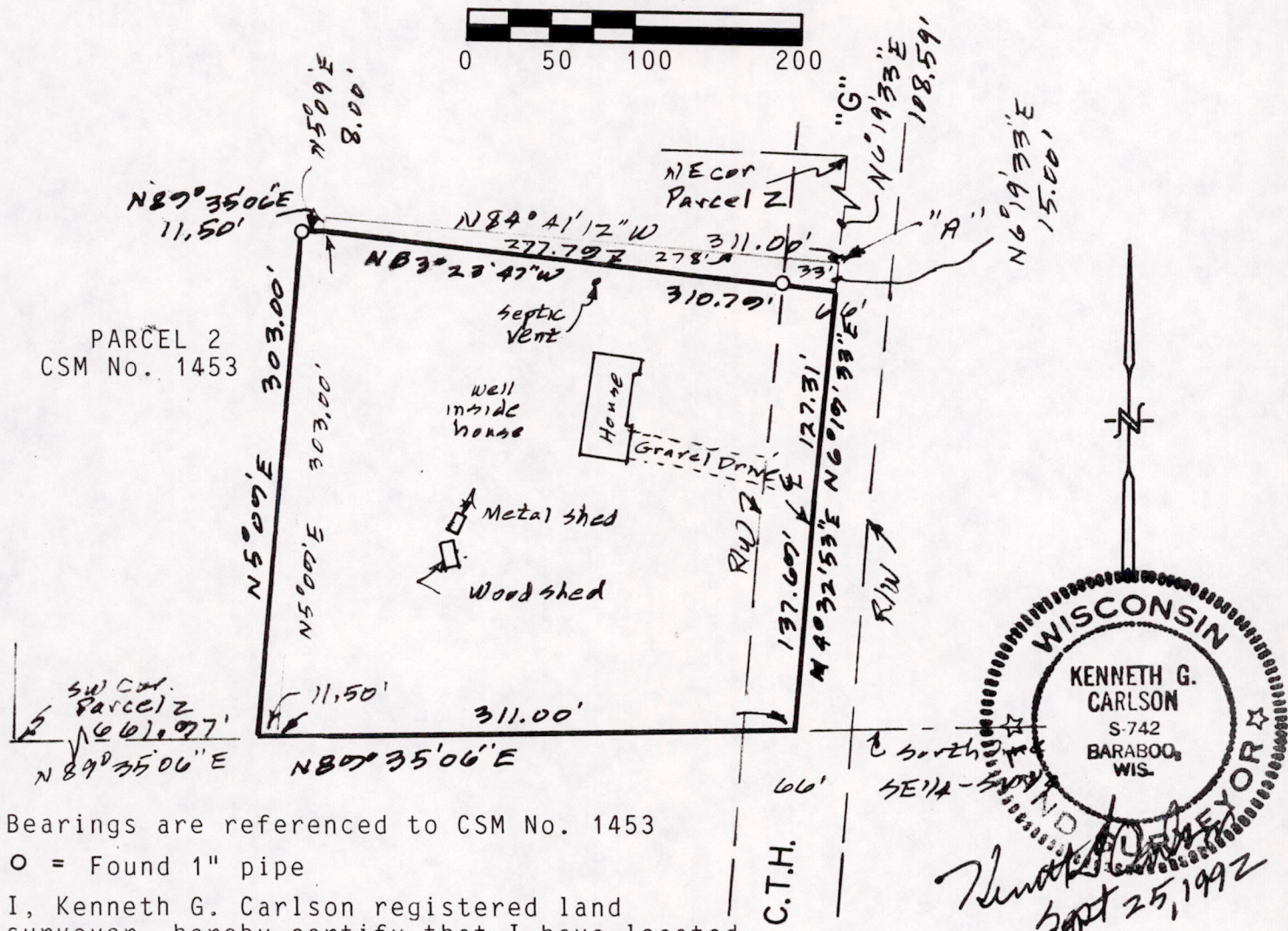

Bearings are referenced to CSM No. 1453

○ = Found 1" pipe

I, Kenneth G. Carlson registered land surveyor, hereby certify that I have located the above shown improvements on the below described property and that they are correct to the best of my knowledge, information and belief. This is not intended to be a survey of the property and is only for the clients and title company's information. Bearings and distances are taken from the descriptions and CSM No. 1453 and are not checked for accuracy.

DESCRIPTION AS FURNISHED BY AMERICAN TITLE INSURANCE COMPANY:

A part of the Southeast Quarter of the Southwest Quarter (SE¼ SW¼) of Section Thirty-four (34), Township Sixteen (16) North, Range Seven (7) East, more particularly described as follows, to-wit: Commencing at the Southeast corner of the SE¼ SW¼ on the centerline of County Trunk Highway "G"; thence West along the South line of the SE¼ SW¼ of S.34, T.16N., R.7E a distance of 311 feet; thence North a distance of 311 feet; thence Easterly a distance of 311 feet to a point which is 280 feet North of the place of beginning; thence South 280 feet to the place of beginning. LESS AND EXCEPT the following described parcel: A part of the Southeast Quarter of the Southwest Quarter (SE¼ SW¼) of Section Thirty-four (34), Township Sixteen (16) North, Range Seven (7) East, more particularly described as follows, to-wit: commencing at the Northeast corner of Parcel 2 of Adams County Certified Survey Map No. 1453 as recorded July 8, 1982 at 4:00 P.M. in Volume 6 of Survey Maps on Pages 68-69 as Document No. 282867; thence South 06°19'33" West 108.59 feet to a point which is referred to herein as Point "A"; thence North 84°41'12" West 311.00 feet; thence South 05°09'00" West 8 feet to Point of Beginning; thence Easterly 311.00 feet, more or less, to a point along the centerline of County Trunk Highway "G" and 15 feet in a Southerly direction from Point "A"; thence North 06°19'33"-East 15 feet to Point "A"; thence North 84°41'12" West 311.00 feet; thence South 05°09'00" West 8 feet to the Point of Beginning.

AND

A part of Parcel 2, Adams County Certified Survey Map No. 1453, more specifically described as follows, to-wit: A part of the Southeast Quarter of the Southwest Quarter (SE¼ SW¼) of Section Thirty-four (34), Township Sixteen (16) North, Range Seven (7) East, more particularly described as follows, to-wit: Commencing at the Southwest corner of Parcel 2 of Adams County Certified Survey Map No. 1453 as recorded July 8, 1982 at 4:00 P.M. in Volume 6 of Survey Maps at Pages 68-69 as Document No. 282867; thence North 89°35'06" East 673.47 feet to the Point of Beginning; thence North 05°09'00" East 303.00 feet; thence South 89°35'06" West 11.5 feet; thence South 05°09'00" West 303.00 feet, more or less, to the south line of Parcel 2 of Adams County Certified Survey Map NO. 1453 and which point is 11.5 feet Westerly from Point of Beginning; thence North 89°35'06" East 11.5 feet to the Point of Beginning.

All being in the Town of New Chester, County of Adams, State of Wisconsin.

Pos 34160731001