

Section Summary and Index
TOWN OF NEW CHESTER
ADAMS COUNTY

28 & 29 - 16 - 7E
 Section Town Range

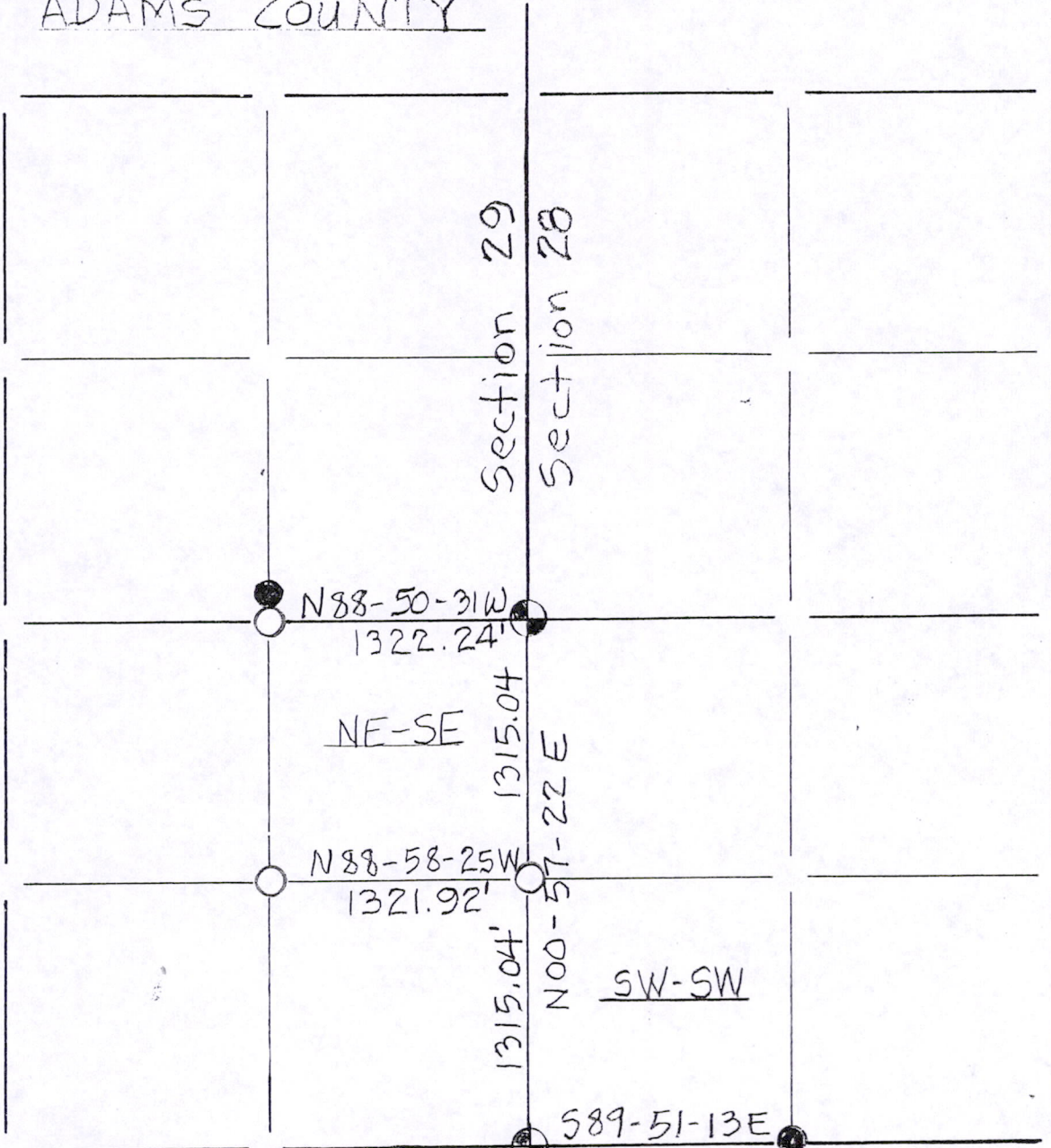

LEGEND

- ⊕ - Harrison cast iron monument.
- ⊠ - ~~Stone or concrete monument.~~
- - Other 1 1/4" O.D. x 24" pipe set
- - 3/4" iron rod found in place

Carroll Surveying & Eng.
 Mauston, Wis.

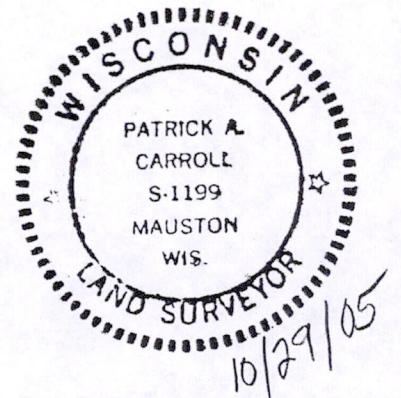

Sec 28160700002