

# CERTIFICATE OF SURVEY.

STATE OF WISCONSIN, }  
ADAMS COUNTY.

ss. M. L. Smith

Surveyor, in and for the County and State of Wisconsin

hereby certify that I have surveyed and subdivided Sections 35-2 Township 18-5-17-5 North of Range 5 East of 4 Principal Meridian, as represented by the courses and distances on the following plat, and annexed field-notes of survey:

Established the center of the section at the point of intersection of straight quarter lines.

Established all quarter-quarter corners upon the section boundary at proportional distances between known section and quarter corners, according to the original field-notes of the Government survey.

Established all lost corners at proportionate distances between known corners, according to original field-notes of the Government survey.

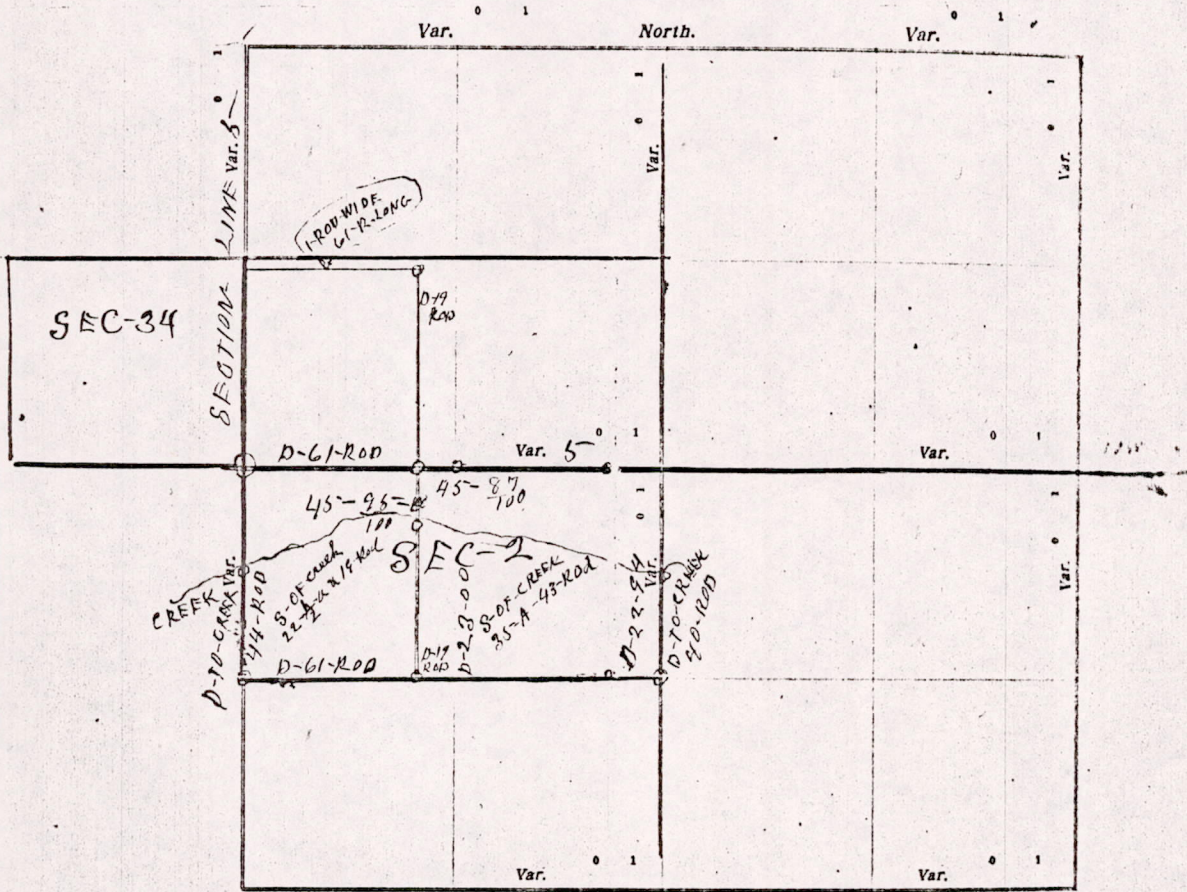

Plat of Section 35-2-34, Township 18-5-17-5 North, Range 5 East of 4 Principal Meridian. Scale, 80 chains to 1 inch. The figures in red ink are the lengths of the lines as stated in the field-notes of the Government survey.

Declination of the Magnetic Meridian from the True Meridian \_\_\_\_\_ East.

Surveyed and subdivided This 14<sup>th</sup> Day of November A. D. 1924, in accordance with the State Laws and Instructions

the Commissioner of the General Land Office, and recorded on pages \_\_\_\_\_ of Register in the County Surveyor's office.

WITNESS my hand this 14<sup>th</sup> day of November A. D. 1924.

M. L. Smith County Surveyor

*The above work was done at the request of Mrs. N. Smith*

Mis. 02170500001

DESCRIPTION of Section, Quarter Section and Quarter-quarter Section Corners of Section  
 Township \_\_\_\_\_ North, Range \_\_\_\_\_ East of \_\_\_\_\_ Principal Meridian. 133

N. B. The variation of needle adopted in establishing corners is \_\_\_\_\_

No.	Government Corners	Bearing True	In. dis.	Course they bear	Links Distant	Bearing True	In. dis.	Course they bear	Links Distant
1	N. W. Sec. cor. Identified								
2	N. E. Sec. cor. Identified								
3	S. E. Sec. cor. Identified								
4	S. W. Sec. cor. Identified	S-35-728-5-		<i>new Wild creek</i>	14 N-14-W				85
5	N. 1/4 Sec. cor. Identified								
6	E. 1/4 Sec. cor. Identified								
7	S. 1/4 Sec. cor. Identified								
8	W. 1/4 Sec. cor. Identified								
<b>N. SUBDIVISION CORNERS.</b>									
1	Center 1/4 Sec. cor.								
2	North 1/4-1/4s N. W. qr.								
3	East 1/4-1/4s N. W. qr.								
4	South 1/4-1/4s N. W. qr.								
5	West 1/4-1/4s N. W. qr.								
6	Center 1/4-1/4s N. W. qr.								
7	North 1/4-1/4s N. E. qr.								
8	East 1/4-1/4s N. E. qr.								
9	South 1/4-1/4s N. E. qr.								
10	Center 1/4-1/4s N. E. qr.								
11	East 1/4-1/4s S. E. qr.								
12	South 1/4-1/4s S. E. qr.								
13	West 1/4-1/4s S. E. qr.								
14	Center 1/4-1/4s S. E. qr.								
15	South 1/4-1/4s S. W. qr.								
16	West 1/4-1/4s S. W. qr.								
17	Center 1/4-1/4s S. W. qr.								

**NAMES OF SWORN ASSISTANTS.**

CHAINMEN	FLAGMEN	AXMEN
<i>Guss Martinson</i>		
<i>Wm. Michler</i>		

**MINUTES.**

Commencing at the Identified N.W. corner of section 35  
 Town 18-12-5-E, and ran East at 5-2-V on the Town line 15 chains  
 & 95 links and set Post. Then ran North on that division line 20  
 chains to the North side of that fork. Then ran South on said division  
 line 23 chains to the South side of the fractional forty & set Post  
 also found the distance from the creek to the South line of the fractional  
 forty on both the east & west side, and the average on each tract  
 South of the creek

*M. L. Smith County Surveyor*

MISO2170500001