

CERTIFICATE OF SURVEY.

STATE OF WISCONSIN, }
ADAMS COUNTY. }

I, M. L. Smith

Surveyor, in and for the County and State aforesaid, do

hereby certify that I have surveyed and subdivided Section 2 3 4 Township 17 North of Range 5 East of 4 1/2 Principal Meridian, as represented by the courses and distances on the following plat, and annexed field-notes of survey:

Established the center of the section at the point of intersection of straight quarter lines.

Established all quarter-quarter corners upon the section boundary at proportional distances between known section and quarter section corners, according to the original field-notes of the Government survey.

Established all lost corners at proportionate distances between known corners, according to original field-notes of the Government survey:

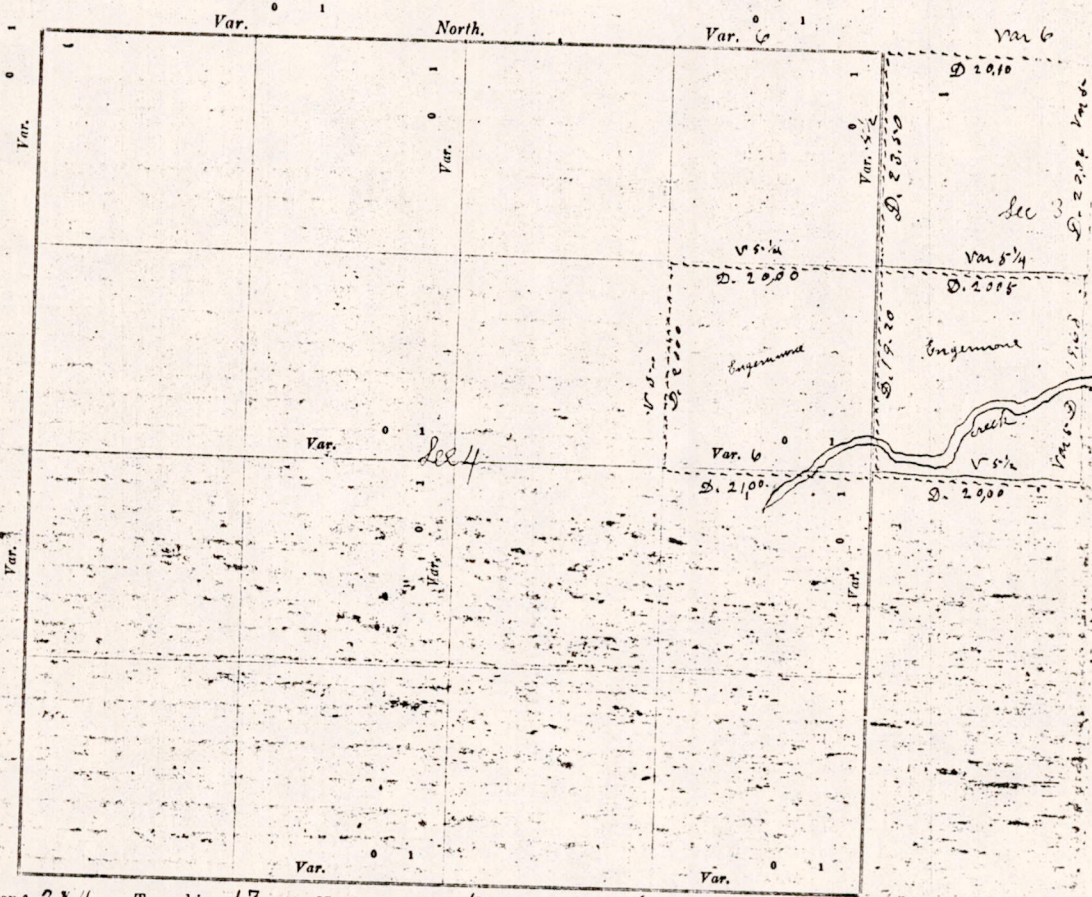

Plat of Sections 2 3 4, Township 17 North, Range 5 East of 4 1/2 Principal Meridian. Scale, 80 chains to 6 inches. The figures in red ink are the lengths of the lines as stated in the field-notes of the Government survey.

Declination of the Magnetic Meridian from the True Meridian _____ East.

Surveyed and subdivided See 207

A. D. 197, in accordance with the State Laws and Instructions of

the Commissioner of the General Land Office, and recorded on pages _____ of Register in the County Surveyor's office.

WITNESS my hand this 2nd day of Dec A. D. 197

M. L. Smith Surveyor.

The above work was done for John Engermore

My Private Register of the Adams County

John Engermore

Registering
and Range
between sec
sections 3 &
5-8-17
To the North
line and
section line
section 4
4 at 5-8-17
The Quarter

M1504170500001

DESCRIPTION of Section, Quarter Section and Quarter quarter Section Corners of Section
 Township _____ North, Range _____ East of _____ Principal Meridian.

N. B.—The variation of needle adopted in establishing corners is _____

| No. | Government Corners. | Bearing Trees. | In. dia. | Courses they bear. | Links Distant. | Bearing Trees. | In. dia. | Courses they bear. | Links Distant. |
|---------------------------------|-----------------------------|----------------|----------|--------------------|----------------|----------------|----------|--------------------|----------------|
| 1 | N. W. Sec. cor. Identified | | | | | | | | |
| 2 | N. E. Sec. cor. Identified | | | | | | | | |
| 3 | S. E. Sec. cor. Identified | | | | | | | | |
| 4 | S. W. Sec. cor. Identified | | | | | | | | |
| 5 | N. 1/4 Sec. cor. Identified | | | | | | | | |
| 6 | E. 1/4 Sec. cor. Identified | | | | | | | | |
| 7 | S. 1/4 Sec. cor. Identified | | | | | | | | |
| 8 | W. 1/4 Sec. cor. Identified | | | | | | | | |
| No. SUBDIVISION CORNERS. | | | | | | | | | |
| 1 | Center 1/4 Sec. cor. | | | | | | | | |
| 2 | North 1/4-1/4s N. W. qr. | | | | | | | | |
| 3 | East 1/4-1/4s N. W. qr. | | | | | | | | |
| 4 | South 1/4-1/4s N. W. qr. | | | | | | | | |
| 5 | West 1/4-1/4s N. W. qr. | | | | | | | | |
| 6 | Center 1/4-1/4s N. W. qr. | | | | | | | | |
| 7 | North 1/4-1/4s N. E. qr. | | | | | | | | |
| 8 | East 1/4-1/4s N. E. qr. | | | | | | | | |
| 9 | South 1/4-1/4s N. E. qr. | | | | | | | | |
| 10 | Center 1/4-1/4s N. E. qr. | | | | | | | | |
| 11 | East 1/4-1/4s S. E. qr. | | | | | | | | |
| 12 | South 1/4-1/4s S. E. qr. | | | | | | | | |
| 13 | West 1/4-1/4s S. E. qr. | | | | | | | | |
| 14 | Center 1/4-1/4s S. E. qr. | | | | | | | | |
| 15 | South 1/4-1/4s S. W. qr. | | | | | | | | |
| 16 | West 1/4-1/4s S. W. qr. | | | | | | | | |
| 17 | Center 1/4-1/4s S. W. qr. | | | | | | | | |

new Private Beginning at the West East corner Pine 9 S-23 1/2 E 11 Pine 7 S-15-W 26
 of the S.W. 1/4 of the N.W. 1/4 of sec. 3.

NAMES OF SWORN ASSISTANTS.

| CHAINMEN. | FLAGMEN. | AXMEN. |
|-------------------------------------|----------|--------|
| Herbert Gullikson Herman Rierson | | |

MINUTES.

Beginning at the Quarter Post on the north side of section 3, on town line and ran west at 4-D-V 40 chains & 20 links to the identified Post at the Northwest corner of section 3, then south on the section line between sections 3 & 4, at 4 1/2-D-V 42 chains & 80 links, to the identified Quarter Post between sections 3 & 4, then east on the East & west Quarter line through section 3 at 5 1/2-D-V 20 chains & set Post (also Banette Post), then ran North at 5-D-V 19 chains & 68 links & set Post, (made 2 new Private Beginnings), then north to the 8th Post on town line 23 chains & 36 links, then started at the Post at the North East corner of the South west Quarter of the North west Quarter of section 4, and ran west on the 8th line at 5 1/4 D-V 20 chains & 5 links, to the Post on section line between sections 3 & 4, then west on the 8th line same V on section 4 20 chains & set Post, then south on the 8th line on section 4 at 5-D-V 20 chains & set Post, then East on the Quarter line to the Quarter Post between sections 3 & 4 Distance 21 chains.

M. C. Smith & Co Surveyors

M1504170500001