

MSA

PROFESSIONAL SERVICES

TRANSPORTATION • MUNICIPAL
DEVELOPMENT • ENVIRONMENTAL

CO. SURVEYOR

September 7, 2007

Re; Northeast corner of Lot 2 of CSM 1530

This corner was found to be disturbed and a 3/4" x 18" iron rod was reset based on CSM 1530. This corner is also the northeast corner of Block 37 of the Third Addition to Dellwood, located in Section 7, T17N, R5E, Town of Quincy, Adams County, Wisconsin.

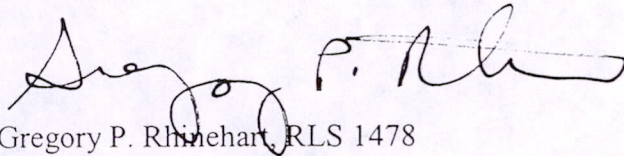

Gregory P. Rhinehart, RLS 1478



MISO7117050002 Offices in Illinois, Iowa, Minnesota, and Wisconsin

FOR INFORMATION, CONTACT THE FRIENDSHIP OFFICE AT:
608-339-3808 • FAX 608-339-8078

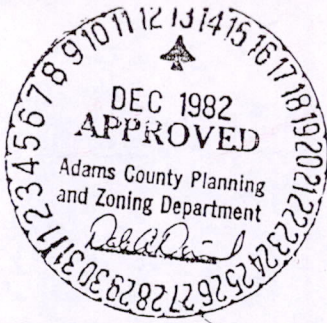

PROJECT NO. 338313

M.S.A. FILE NO. _____

CLIENT: WALTER ULRICH
STREET: 721 WEST OLIN AVE
CITY: MADISON, WIS.

SHEET 1 OF 1
SIDE 1 OF 2

MID-STATE ASSOCIATES INC. FRIENDSHIP, WISCONSIN 53934

ADAMS COUNTY CERTIFIED MAP NO. 1530

ALL OF LOTS 5, 6, 7, 8, 9, 10, 11, 12, 13, 14, 15, 16, AND 17 OF BLOCK 37 OF THE THIRD ADDITION TO THE DELLWOOD, BEING PART OF THE SOUTHWEST QUARTER OF THE NORTHEAST QUARTER AND PART OF THE SOUTHEAST QUARTER OF THE NORTHEAST QUARTER, ALL IN SECTION 7, TOWN 17 NORTH, RANGE 5 EAST, TOWN OF QUINCY, ADAMS COUNTY, WISCONSIN.

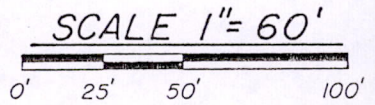
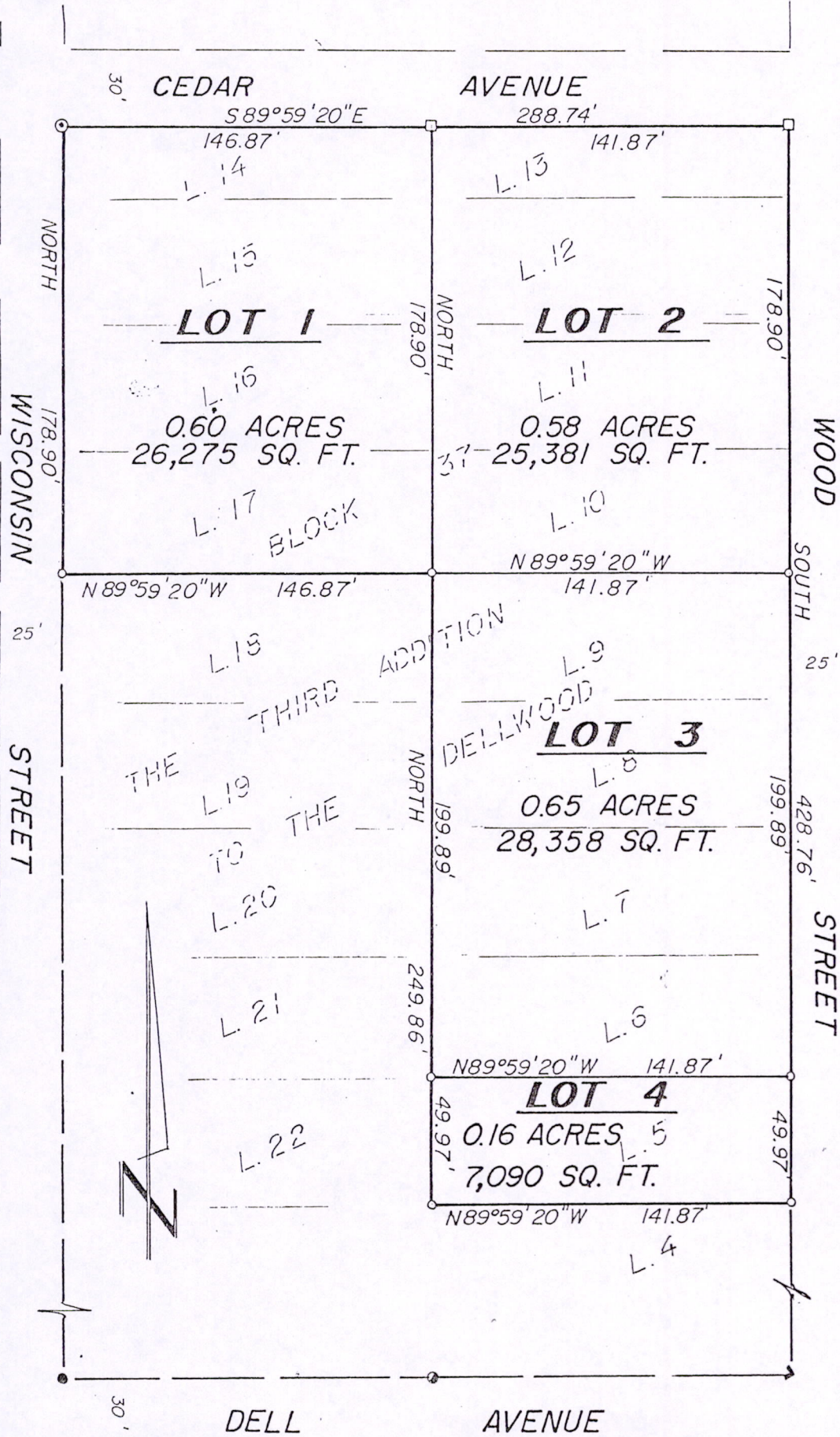

LEGEND

- 3/4" Round Iron Rod,
- ◐ 1/2" Iron Pipe, fd
- ◻ 3/4" Square Iron Rod,
- ⊙ Axle Shaft, fd
- ▲ Angle Iron, fd
- 3/4"x24" Round Iron R 1.50#/ft, set

NOTE: East line of Block assigned SOUTH for the bearings on this map.

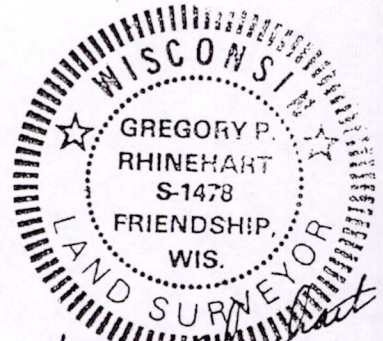

13, Dec, 1982

MISO717050002

SURVEYOR'S CERTIFICATE ON REVERSE SIDE