

CERTIFICATE OF SURVEY.

STATE OF WISCONSIN, }
ADAMS COUNTY. } ss.

W. L. Smith Surveyor, in and for the County and State of Wisconsin,

hereby certify that I have surveyed and subdivided Section 8 Township 17 North of Range 5 East of 4th Principal Meridian, as represented by the courses and distances on the following plat, and annexed field-notes of survey:

Established the center of the section at the point of intersection of straight quarter lines.

Established all quarter-quarter corners upon the section boundary at proportional distances between known section and quarter section corners, according to the original field-notes of the Government survey.

Established all lost corners at proportionate distances between known corners, according to original field-notes of the Government survey.

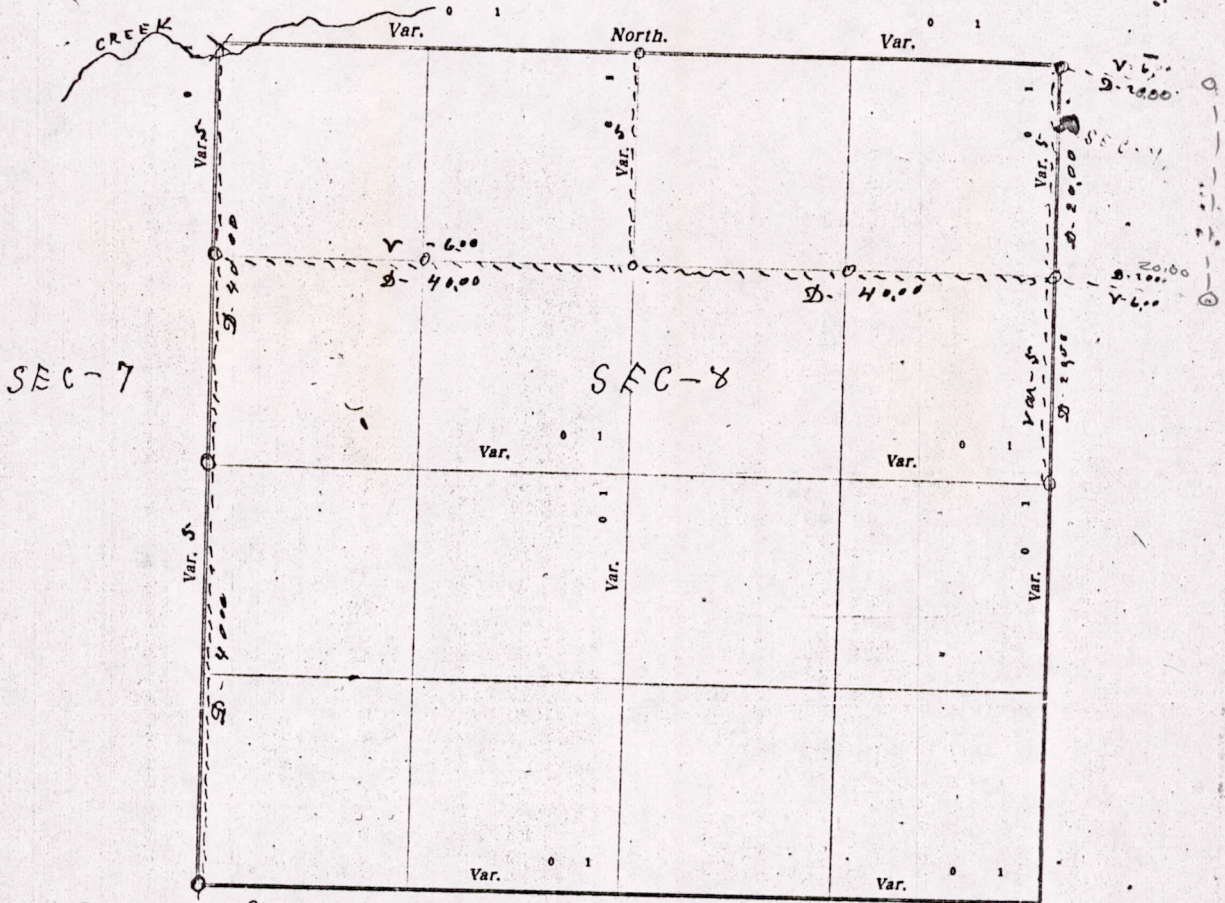

Plat of Section 8, Township 17 North, Range 5 East of 4th Principal Meridian, Scale, 80 chains to 6 inches. The figures in red ink are the lengths of the lines as stated in the field-notes of the Government survey.

Declination of the Magnetic Meridian from the True Meridian _____ East.

Surveyed and subdivided March 28 and April 10 A. D. 1916, in accordance with the State Laws and Instructions of the Commissioner of the General Land Office, and recorded on pages _____ of Register in the County Surveyor's office.

WITNESS my hand this 10th day of April A. D. 1916

W. L. Smith County Surveyor.

SEC-14 SEC-17

Post
Between 17 & 18

The above work was done at the request of
Wm. Dillender

MISO8170500001

DESCRIPTION of Section, Quarter Section and Quarter-quarter Section Corners of Section

Township _____ North, Range _____ East of _____ Principal Meridian.

N. B. - The variation of needle adopted in establishing corners is _____

No.	Government Corners	Bearing Trees	In. dia.	Courses they bear	Links Distant	Bearing Trees	In. dia.	Courses they bear	Links Distant
1	N. W. Sec. cor. Identified								
2	N. E. Sec. cor. Identified								
3	S. E. Sec. cor. Identified								
4	S. W. Sec. cor. Identified								
5	N. $\frac{1}{4}$ Sec. cor. Identified								
6	E. $\frac{1}{4}$ Sec. cor. Identified								
7	S. $\frac{1}{4}$ Sec. cor. Identified								
8	W. $\frac{1}{4}$ Sec. cor. Identified								
No. SUBDIVISION CORNERS.									
1	Center $\frac{1}{4}$ Sec. cor.								
2	North $\frac{1}{4}$ - $\frac{1}{4}$ s N. W. qr.								
3	East $\frac{1}{4}$ - $\frac{1}{4}$ s N. W. qr.								
4	South $\frac{1}{4}$ - $\frac{1}{4}$ s N. W. qr.								
5	West $\frac{1}{4}$ - $\frac{1}{4}$ s N. W. qr.								
6	Center $\frac{1}{4}$ - $\frac{1}{4}$ s N. W. qr.								
7	North $\frac{1}{4}$ - $\frac{1}{4}$ s N. E. qr.								
8	East $\frac{1}{4}$ - $\frac{1}{4}$ s N. E. qr.								
9	South $\frac{1}{4}$ - $\frac{1}{4}$ s N. E. qr.								
10	Center $\frac{1}{4}$ - $\frac{1}{4}$ s N. E. qr.								
11	East $\frac{1}{4}$ - $\frac{1}{4}$ s S. E. qr.								
12	South $\frac{1}{4}$ - $\frac{1}{4}$ s S. E. qr.								
13	West $\frac{1}{4}$ - $\frac{1}{4}$ s S. E. qr.								
14	Center $\frac{1}{4}$ - $\frac{1}{4}$ s S. E. qr.								
15	South $\frac{1}{4}$ - $\frac{1}{4}$ s S. W. qr.								
16	West $\frac{1}{4}$ - $\frac{1}{4}$ s S. W. qr.								
17	Center $\frac{1}{4}$ - $\frac{1}{4}$ s S. W. qr.								

NAMES OF SWORN ASSISTANTS.

CHAINMEN	FLAGMEN	AXMEN
Wm Dittbender Henry Dittbender		

MINUTES.

Commencing at the Identified quarter Post, between sections 17-K-18, Town 17-R-5-E and Range North at 5-D-V 39 chains & 89 links to the Identified southwest corner of section 8 and set Post. Then North on the west side of section 8 40 chains, could find no Proof of $\frac{1}{4}$ Post, Then North 40 chains to the Northwest corner of the section, but could find no Proof of the corner, then went north to find $\frac{1}{4}$ Post between sections 5 & 6 in order to establish section corner at creek, but could find no Proof of said $\frac{1}{4}$ Post. Then started at a Post set on Highway 20 chains south from the NW corner of sec 8 and ran East at 6-D-V 20 chains & set Post, then North on the $\frac{1}{4}$ line 20 chains to try to locate the $\frac{1}{4}$ Post on the North side of section 8, but could find nothing, then started Post 20 chains north from the North line of the section & ran east on the 8th line 40 chains & set Post, then North 20 chains to find the Northeast corner of the section, but could find nothing, then ran East on the North side of the NW of the NW of sec 9 at 6-D-V 20 chains & set Post, then south 20 chains & set Post, then west 20 chains to the Post set at the southwest corner of the NW of the NW of section 9, this whole work was done to establish the 8th line on the North half of the section while I was unable to identify several important corners (from government bearings) I firmly believe that the 8th line as indicated on the Plat is correct.

M. G. Smith county Surveyor

MIS08170500001