

CERTIFICATE OF SURVEY.

STATE OF WISCONSIN, }
ADAMS COUNTY. }

M. L. Smith Surveyor, in and for the County and State aforesaid, do

hereby certify that I have surveyed and subdivided Section 10-15 Township 17 North of Range 5 East of 4th Principal Meridian, as represented by the courses and distances on the following plat, and annexed field-notes of survey:

Established the center of the section at the point of intersection of straight quarter lines.

Established all quarter-quarter corners upon the section boundary at proportional distances between known section and quarter section corners, according to the original field-notes of the Government survey.

Established all lost corners at proportionate distances between known corners, according to original field-notes of the Government survey:

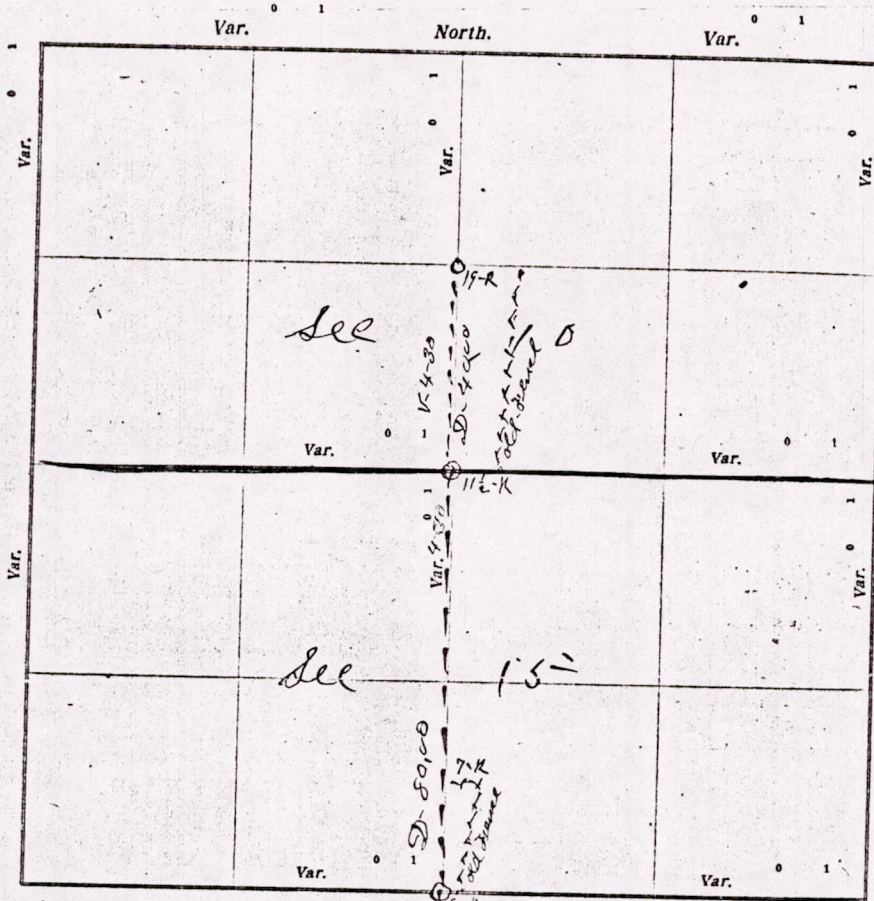

Plat of Section 10-15, Township 17 North, Range 5 East of 4th Principal Meridian. Scale, 80 chains to 6 inches. The figures in red ink are the lengths of the lines as stated in the field-notes of the Government survey.

Declination of the Magnetic Meridian from the True Meridian _____ East.

Surveyed and subdivided this 23rd day of August A. D. 1922, in accordance with the State Laws and Instructions of the Commissioner of the General Land Office, and recorded on pages _____ of Register in the County Surveyor's office.

WITNESS my hand this 23rd day of August A. D. 1922

M. L. Smith County Surveyor.

The above work was done at the request of N. C. Van Dyke of Tilden Wis.

MIS10170500001

DESCRIPTION of Section, Quarter Section and Quarter-quarter Section Corners of Section

105

Township _____ North, Range _____ East of _____ Principal Meridian.

N. B.—The variation of needle adopted in establishing corners is _____

| Government Corners | | Bearing | Years | In. dia. | Courses they bear | Links Distant | Bearing Trees | In. dia. | Courses they bear | Links Distant |
|----------------------|--|---------|-------|----------------------|-------------------|---------------|---------------|----------|-------------------|---------------|
| No. | | | | | | | | | | |
| 1 | N. W. Sec. cor. Identified | | | | | | | | | |
| 2 | N. E. Sec. cor. Identified | | | | | | | | | |
| 3 | S. E. Sec. cor. Identified | | | | | | | | | |
| 4 | S. W. Sec. cor. Identified | | | | | | | | | |
| 5 | N. $\frac{1}{4}$ Sec. cor. Identified | Line | 12 | N 58 $\frac{1}{2}$ W | 113 | | | | | |
| 6 | E. $\frac{1}{4}$ Sec. cor. Identified | Line | 10 | S 30 E | 138 | | | | | |
| 7 | S. $\frac{1}{4}$ Sec. cor. Identified | | | | | | | | | |
| 8 | W. $\frac{1}{4}$ Sec. cor. Identified | | | | | | | | | |
| SUBDIVISION CORNERS. | | | | | | | | | | |
| 1 | Center $\frac{1}{4}$ Sec. cor. | | | | | | | | | |
| 2 | North $\frac{1}{4}$ - $\frac{1}{4}$ s N. W. qr. | | | | | | | | | |
| 3 | East $\frac{1}{4}$ - $\frac{1}{4}$ s N. W. qr. | | | | | | | | | |
| 4 | South $\frac{1}{4}$ - $\frac{1}{4}$ s N. W. qr. | | | | | | | | | |
| 5 | West $\frac{1}{4}$ - $\frac{1}{4}$ s N. W. qr. | | | | | | | | | |
| 6 | Center $\frac{1}{4}$ - $\frac{1}{4}$ s N. W. qr. | | | | | | | | | |
| 7 | North $\frac{1}{4}$ - $\frac{1}{4}$ s N. E. qr. | | | | | | | | | |
| 8 | East $\frac{1}{4}$ - $\frac{1}{4}$ s N. E. qr. | | | | | | | | | |
| 9 | South $\frac{1}{4}$ - $\frac{1}{4}$ s N. E. qr. | | | | | | | | | |
| 10 | Center $\frac{1}{4}$ - $\frac{1}{4}$ s N. E. qr. | | | | | | | | | |
| 11 | East $\frac{1}{4}$ - $\frac{1}{4}$ s S. E. qr. | | | | | | | | | |
| 12 | South $\frac{1}{4}$ - $\frac{1}{4}$ s S. E. qr. | | | | | | | | | |
| 13 | West $\frac{1}{4}$ - $\frac{1}{4}$ s S. E. qr. | | | | | | | | | |
| 14 | Center $\frac{1}{4}$ - $\frac{1}{4}$ s S. E. qr. | | | | | | | | | |
| 15 | South $\frac{1}{4}$ - $\frac{1}{4}$ s S. W. qr. | | | | | | | | | |
| 16 | West $\frac{1}{4}$ - $\frac{1}{4}$ s S. W. qr. | | | | | | | | | |
| 17 | Center $\frac{1}{4}$ - $\frac{1}{4}$ s S. W. qr. | | | | | | | | | |

NAMES OF SWORN ASSISTANTS.

| CHAINMEN | FLAGMEN | AXMEN |
|--------------------------------|---------|-------|
| Fred Fairmell Geo. Jorenson | | |
| | | |
| | | |
| | | |

MINUTES.

Starting at the Identified Quarter Post on the North side of section 15, 2-17-R-5-E and ran south on the quarter line at 4-30 Degree Variation 80 chains to the Identified Quarter Post on the south side of the section. Found Bearing 8. Post. Then started at same quarter Post on the North side of section 16 and ran North on the quarter line at 4-30-D-V, 40 chains to the center of the section. The above work was done to get the line to move the old fence onto

W. L. Smith County Surveyor

MIS10170500001