

CERTIFICATE OF SURVEY.

STATE OF WISCONSIN,
ADAMS COUNTY.

ss. M. L. Smith

Surveyor, in and for the County and State aforesaid, do

hereby certify that I have surveyed and subdivided Section 11 Township 17 North of Range 5 East of 4th Principal Meridian, as represented by the courses and distances on the following plat, and annexed field-notes of survey:

Established the center of the section at the point of intersection of straight quarter lines
Established all quarter-quarter corners upon the section boundary at proportionate distances between known section and quarter section corners, according to the original field-notes of the Government survey.
Established all lost corners at proportionate distances between known corners, according to original field-notes of the Government survey:

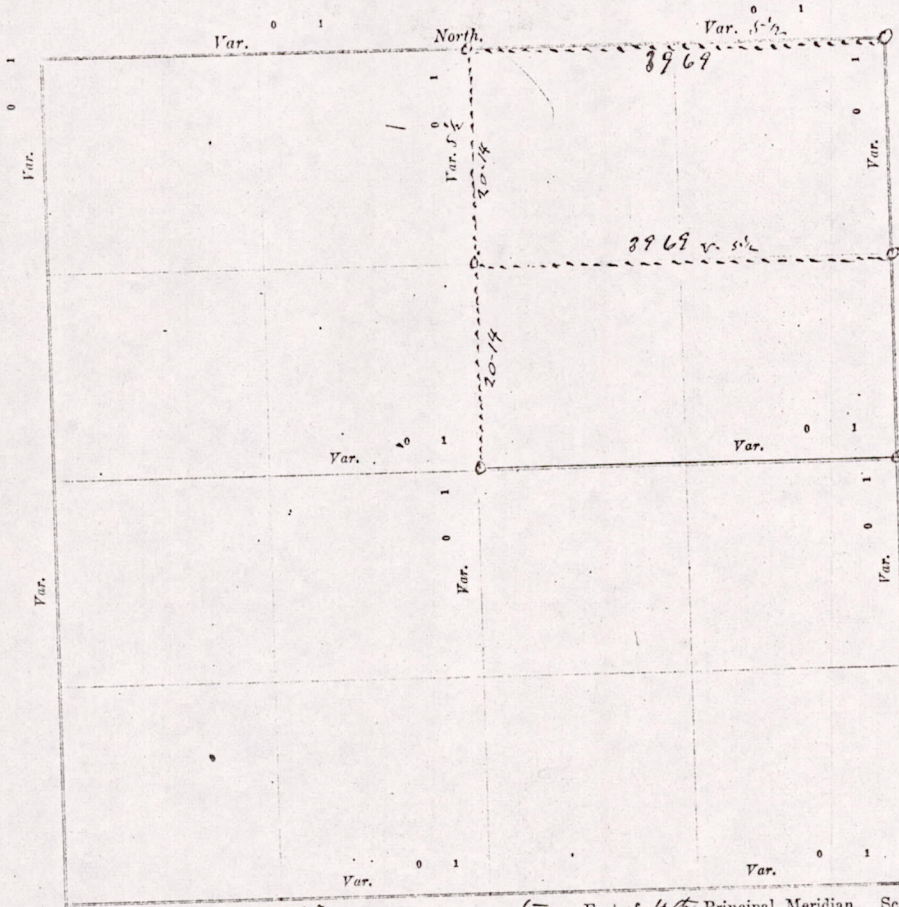

Plat of Section 11, Township 17 North, Range 5 East of 4th Principal Meridian. Scale, 80 chains to 6 inches. The figures in red ink are the lengths of the lines as stated in the field-notes of the Government survey.

Declination of the Magnetic Meridian from the True Meridian _____ East.

Surveyed and subdivided July 28 A. D. 1909, in accordance with the State Laws and Instructions of the Commissioner of the General Land Office, and recorded on pages _____ of Register in the County Surveyor's office.

WITNESS my hand this 28 day of July A. D. 1909
M. L. Smith Surveyor.

The above work was done by the request of and for Fred Miller. To find the North line of the South Half of the N E Quarter of section 11 I had done work on the south & east of this some time before

MLS 11170500002

DES
To
No.
1
2
3
4
5
6
7
8
No.
1
2
3
4
5
6
7
8
9
10
11
12
13
14
15
16
17

Fred Miller

*Sheet
west
sect
11
12*

DESCRIPTION of Section, Quarter Section and Quarter quarter Section Corners of Section

Township North, Range East of Principal Meridian.

N. B. - The variation of needle adopted in establishing corners is

| No. | Government Corners. | Bearing Trees. | In. dia. | Courses they bear. | Links Distant. | Bearing Trees. | In. dia. | Courses they bear. | Links Distant. |
|---------------------------------|--|----------------|----------|--------------------|----------------|----------------|----------|--------------------|----------------|
| 1 | N. W. Sec. cor. Identified | | | | | | | | |
| 2 | N. E. Sec. cor. Identified | | | | | | | | |
| 3 | S. E. Sec. cor. Identified | | | | | | | | |
| 4 | S. W. Sec. cor. Identified | | | | | | | | |
| 5 | N. $\frac{1}{4}$ Sec. cor. Identified | | | | | | | | |
| 6 | E. $\frac{1}{4}$ Sec. cor. Identified | | | | | | | | |
| 7 | S. $\frac{1}{4}$ Sec. cor. Identified | | | | | | | | |
| 8 | W. $\frac{1}{4}$ Sec. cor. Identified | | | | | | | | |
| NO. SUBDIVISION CORNERS. | | | | | | | | | |
| 1 | Center $\frac{1}{4}$ Sec. cor. | | | | | | | | |
| 2 | North $\frac{1}{4}$ - $\frac{1}{4}$ s N. W. qr. | | | | | | | | |
| 3 | East $\frac{1}{4}$ - $\frac{1}{4}$ s N. W. qr. | | | | | | | | |
| 4 | South $\frac{1}{4}$ - $\frac{1}{4}$ s N. W. qr. | | | | | | | | |
| 5 | West $\frac{1}{4}$ - $\frac{1}{4}$ s N. W. qr. | | | | | | | | |
| 6 | Center $\frac{1}{4}$ - $\frac{1}{4}$ s N. W. qr. | | | | | | | | |
| 7 | North $\frac{1}{4}$ - $\frac{1}{4}$ s N. E. qr. | | | | | | | | |
| 8 | East $\frac{1}{4}$ - $\frac{1}{4}$ s N. E. qr. | | | | | | | | |
| 9 | South $\frac{1}{4}$ - $\frac{1}{4}$ s N. E. qr. | | | | | | | | |
| 10 | Center $\frac{1}{4}$ - $\frac{1}{4}$ s N. E. qr. | | | | | | | | |
| 11 | East $\frac{1}{4}$ - $\frac{1}{4}$ s S. E. qr. | | | | | | | | |
| 12 | South $\frac{1}{4}$ - $\frac{1}{4}$ s S. E. qr. | | | | | | | | |
| 13 | West $\frac{1}{4}$ - $\frac{1}{4}$ s S. E. qr. | | | | | | | | |
| 14 | Center $\frac{1}{4}$ - $\frac{1}{4}$ s S. E. qr. | | | | | | | | |
| 15 | South $\frac{1}{4}$ - $\frac{1}{4}$ s S. W. qr. | | | | | | | | |
| 16 | West $\frac{1}{4}$ - $\frac{1}{4}$ s S. W. qr. | | | | | | | | |
| 17 | Center $\frac{1}{4}$ - $\frac{1}{4}$ s S. W. qr. | | | | | | | | |

NAMES OF SWORN ASSISTANTS.

CHAINMEN.

FLAGMEN.

AXMEN.

Jared Miller
Foney Shilp

MINUTES.

Starting at the Identified N E corner of section 11-219-R-5-C and run west 39 chains & 69 links to the Identified Quarter Post on north of said section. Then South at 5-20 D-S 40 chains & 28 links to Post at center of section (Post set by me some 3 years before) Then East from the 3rd Post on the N & S Quarter line at 5-20 S-S 39 chains & 69 links to 2th Post set on the section line on east side of the section.

M/S 11170500002