

22
Vol 2

CERTIFICATE OF SURVEY.

STATE OF WISCONSIN, }
ADAMS COUNTY. }

ss. M. G. Smith

Surveyor, in and for the County and State aforesaid.

hereby certify that I have surveyed and subdivided Section 14 Township 17 North of Range 5 East of 4th Principal Meridian, as represented by the courses and distances on the following plat, and annexed field-notes of survey:

Established the center of the section at the point of intersection of straight quarter lines.
Established all quarter-quarter corners upon the section boundry at proportional distances between known section and quarter section corners, according to the original field-notes of the Government survey.
Established all lost corners at proportionate distances between known corners, according to original field-notes of the Government survey.

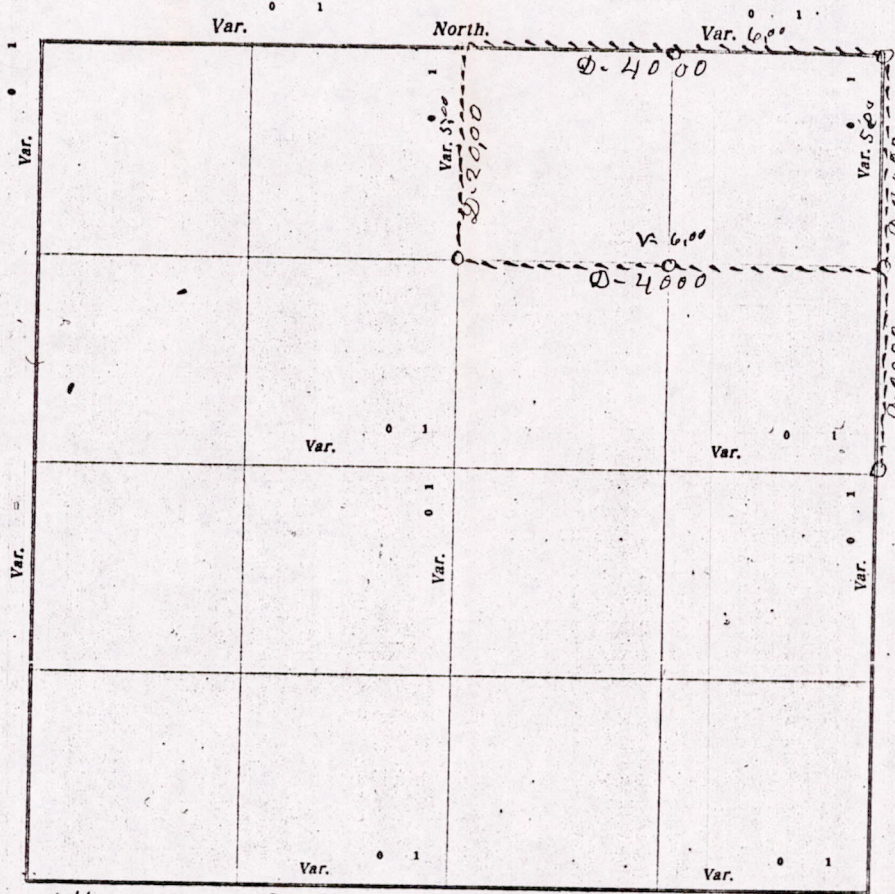

Plat of Section 14, Township 17 North, Range 5 East of 4th Principal Meridian. Scale, 80 chains to 6 inches. The figures in red ink are the lengths of the lines as stated in the field-notes of the Government survey.

Declination of the Magnetic Meridian from the True Meridian _____ East.

Surveyed and subdivided this 7th Day of January A. D. 1916, in accordance with the State Laws and Instructions of the Commissioner of the General Land Office, and recorded on pages _____ of Register in the County Surveyor's office.

WITNESS my hand this 7th day of January A. D. 1916.

M. G. Smith County Surveyor.

The above work was done at the request of Charles Kulla

MIS14170500001

DESCRIPTION of Section, Quarter Section and Quarter-quarter Section Corners of Section
 Township _____ North, Range _____ East of _____ Principal Meridian. Vol 2 22

N. B. - The variation of needle adopted in establishing corners is _____

| No. | Government Corners | Bearing Trees | In. dis. | Courses they bear | Links Distant | Bearing Trees | In. dis. | Courses they bear | Links Distant |
|----------------------|-----------------------------|---------------|----------|-------------------|---------------|---------------|----------|-------------------|---------------|
| 1 | N. W. Sec. cor. Identified | | | | | | | | |
| 2 | N. E. Sec. cor. Identified | | | | | | | | |
| 3 | S. E. Sec. cor. Identified | | | | | | | | |
| 4 | S. W. Sec. cor. Identified | | | | | | | | |
| 5 | N. 1/4 Sec. cor. Identified | | | | | | | | |
| 6 | E. 1/4 Sec. cor. Identified | | | | | | | | |
| 7 | S. 1/4 Sec. cor. Identified | | | | | | | | |
| 8 | W. 1/4 Sec. cor. Identified | | | | | | | | |
| SUBDIVISION CORNERS. | | | | | | | | | |
| 1 | Center 1/4 Sec. cor. | | | | | | | | |
| 2 | North 1/4-1/4s N. W. qr. | | | | | | | | |
| 3 | East 1/4-1/4s N. W. qr. | | | | | | | | |
| 4 | South 1/4-1/4s N. W. qr. | | | | | | | | |
| 5 | West 1/4-1/4s N. W. qr. | | | | | | | | |
| 6 | Center 1/4-1/4s N. W. qr. | | | | | | | | |
| 7 | North 1/4-1/4s N. E. qr. | | | | | | | | |
| 8 | East 1/4-1/4s N. E. qr. | | | | | | | | |
| 9 | South 1/4-1/4s N. E. qr. | | | | | | | | |
| 10 | Center 1/4-1/4s N. E. qr. | | | | | | | | |
| 11 | East 1/4-1/4s S. E. qr. | | | | | | | | |
| 12 | South 1/4-1/4s S. E. qr. | | | | | | | | |
| 13 | West 1/4-1/4s S. E. qr. | | | | | | | | |
| 14 | Center 1/4-1/4s S. E. qr. | | | | | | | | |
| 15 | South 1/4-1/4s S. W. qr. | | | | | | | | |
| 16 | West 1/4-1/4s S. W. qr. | | | | | | | | |
| 17 | Center 1/4-1/4s S. W. qr. | | | | | | | | |

NAMES OF SWORN ASSISTANTS.

CHAINMEN

FLAGMEN

AXMEN

Fred Miller
 Peter Melvinoskey

MINUTES.

commencing at the Identified N.E. corner of section 14-7-17-R-5-E, and
 ran south on the section line at 5-D-V, 40 chains to the quarter Post on the
 east side of the section, set Iron Post at 20 chains on this line,
 then went the N.E. corner and ran west at 6-D-V 40 chains to the
 Identified quarter Post on the North side of the section, then south
 on the N & S. 8th line at 5-D-V 20 chains & set Post, then east on the
 8th line at 6-D-V 40 chains to the iron Post set at the S.E. corner
 of the N & N 1/4 sec 14 also set Iron Post at every corner of
 this 80 acres of land

MIS 14170500001

M. L. Smith County Surveyor

County and State aforesaid, do

East of 14 25

by:

section and quarter section

of the Government survey:

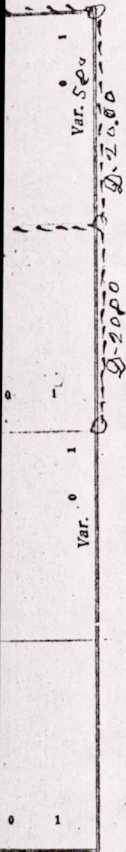

Meridian. Scale, 80 chains to 0

State Laws and Instructions of
 Surveyor's office.

County Surveyor.

20