

CERTIFICATE OF SURVEY.

STATE OF WISCONSIN, }
ADAMS COUNTY. }

M. G. Smith

Surveyor, in and for the County and State aforesaid.

hereby certify that I have surveyed and subdivided Section 31 Township 17 North of Range 5 East of 4th Principal Meridian, as represented by the courses and distances on the following plat, and annexed field-notes of survey:

Established the center of the section at the point of intersection of straight quarter lines.
Established all quarter-quarter corners upon the section boundary at proportional distances between known section and quarter west corners, according to the original field-notes of the Government survey.
Established all lost corners at proportionate distances between known corners, according to original field-notes of the Government survey.

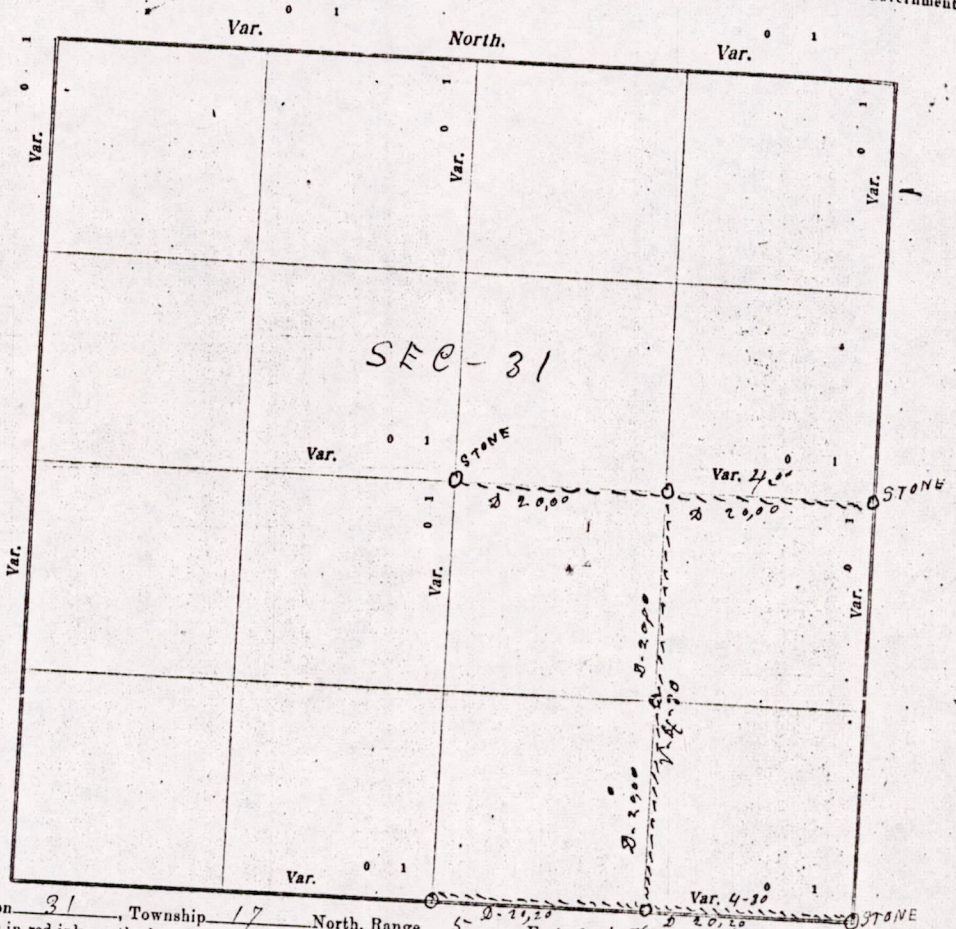

Plat of Section 31, Township 17 North, Range 5 East of 4th Principal Meridian. Scale, 80 chains to 1 inch. The figures in red ink are the lengths of the lines as stated in the field-notes of the Government survey.

Declination of the Magnetic Meridian from the True Meridian _____ East.

Surveyed and subdivided July 14

A. D. 1916, in accordance with the State Laws and Instructions of

the Commissioner of the General Land Office, and recorded on pages _____ of Register in the County Surveyor's office.

WITNESS my hand this 14th day of July A. D. 1916.

M. G. Smith County Surveyor.

The above work was done at the request of John Mary

MIS 31170500001

DESCRIPTION of Section, Quarter Section and Quarter-quarter Section Corners of Section
 Township _____ North, Range _____ East of _____ Principal Meridian. Vol 2 - 31

N.B. - The variation of needle adopted in establishing corners is _____

and State aforesaid, &
 East of _____

ion and quarter section
 Government survey.

Var.
 STONE
 Var.
 STONE

idian. Scale, 80 chains to 1

ate Laws and Instructions of
 veyor's office.

Surveyor.

| No. | Government Corners | Bearing Trees | In. dis. | Courses they bear | Links Distant | Bearing Trees | In. dis. | Courses they bear | Links Distant |
|----------------------|-----------------------------|---------------|----------|-------------------|---------------|---------------|----------|-------------------|---------------|
| 1 | N. W. Sec. cor. Identified | | | | | | | | |
| 2 | N. E. Sec. cor. Identified | | | | | | | | |
| 3 | S. E. Sec. cor. Identified | | | | | | | | |
| 4 | S. W. Sec. cor. Identified | | | | | | | | |
| 5 | N. 1/4 Sec. cor. Identified | | | | | | | | |
| 6 | E. 1/4 Sec. cor. Identified | | | | | | | | |
| 7 | S. 1/4 Sec. cor. Identified | near Blk oak | 14 | S-84 1/2 W | 38 1/2 | Pine | 12 | N-1 1/2 W | 75 |
| 8 | W. 1/4 Sec. cor. Identified | | | | | | | | |
| SUBDIVISION CORNERS. | | | | | | | | | |
| 1 | Center 1/4 Sec. cor. | | | | | | | | |
| 2 | North 1/4-1/4s N. W. qr. | | | | | | | | |
| 3 | East 1/4-1/4s N. W. qr. | | | | | | | | |
| 4 | South 1/4-1/4s N. W. qr. | | | | | | | | |
| 5 | West 1/4-1/4s N. W. qr. | | | | | | | | |
| 6 | Center 1/4-1/4s N. W. qr. | | | | | | | | |
| 7 | North 1/4-1/4s N. E. qr. | | | | | | | | |
| 8 | East 1/4-1/4s N. E. qr. | | | | | | | | |
| 9 | South 1/4-1/4s N. E. qr. | | | | | | | | |
| 10 | Center 1/4-1/4s N. E. qr. | | | | | | | | |
| 11 | East 1/4-1/4s S. E. qr. | | | | | | | | |
| 12 | South 1/4-1/4s S. E. qr. | | | | | | | | |
| 13 | West 1/4-1/4s S. E. qr. | | | | | | | | |
| 14 | Center 1/4-1/4s S. E. qr. | | | | | | | | |
| 15 | South 1/4-1/4s S. W. qr. | | | | | | | | |
| 16 | West 1/4-1/4s S. W. qr. | | | | | | | | |
| 17 | Center 1/4-1/4s S. W. qr. | | | | | | | | |

NAMES OF SWORN ASSISTANTS.

| CHAINMEN | FLAGMEN | AXMEN |
|------------------------|---------|-------|
| Arthur Bell Joe May | | |

MINUTES.

commencing at the stone at the center of section 31-7-17-R-5-C. Thence east on the quarter line at 4-D-V 40 chains to the stone quarter Post on the east side of the section, ~~then~~ set Post at 20 chains. Then from this Post line south on the 8th line 40 chains & set Post. Then started at the stone at the southwest corner of the section & ran west at 43° D-V 40 chains and 40 links and found old Bearings & Post, set new Post & made new Bearings, as shown above.

M. L. Smith County Surveyor

MIS31170500001