

CERTIFICATE OF SURVEY.

STATE OF WISCONSIN, } ss. M. L. Smith County Surveyor, in and for the County and State aforesaid, do
 ADAMS COUNTY. hereby certify that I have surveyed and subdivided Sections 35-36 Township 17 North of Range 5 East of 4
 Principal Meridian, as represented by the courses and distances on the following plat, and annexed field-notes of survey:
 Established the center of the section at the point of intersection of straight quarter lines
 Established all quarter-quarter corners upon the section boundary at proportionate distances between known section and quarter section
 corners, according to the original field-notes of the Government survey.
 Established all lost corners at proportionate distances between known corners, according to original field-notes of the Government survey:

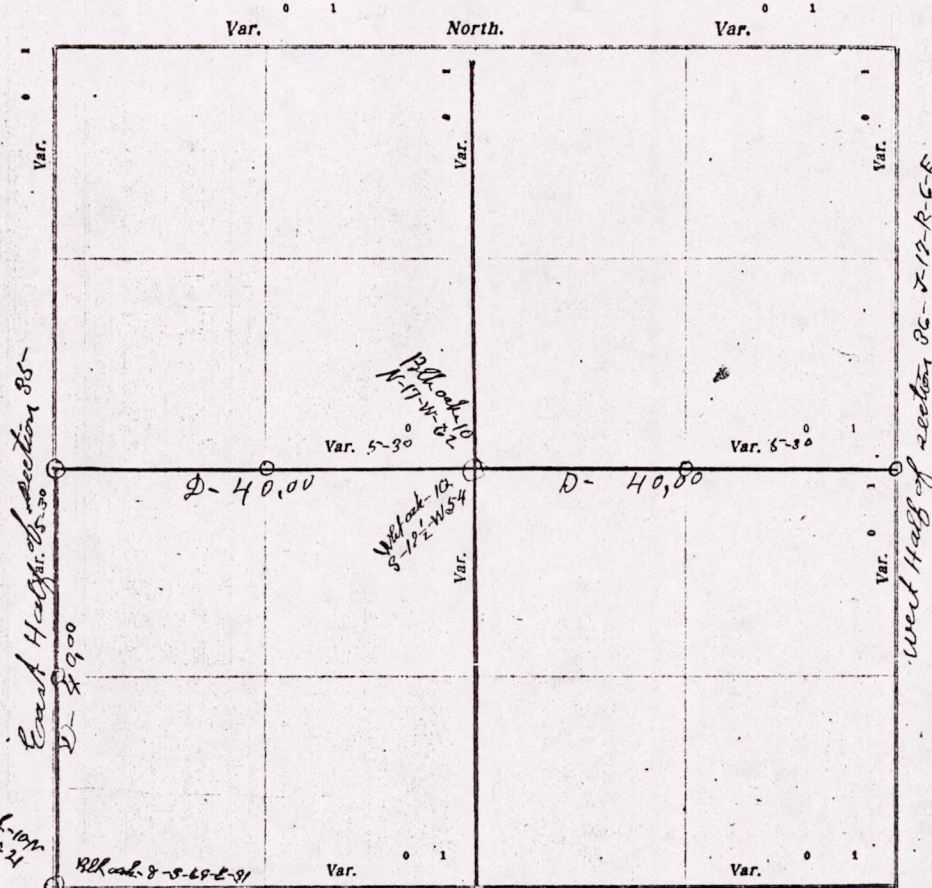

Plat of Section 35-36, Township 17 North, Range 5 East of 4th Principal Meridian. Scale, 80 chains to 6 inches. The figures in red ink are the lengths of the lines as stated in the field-notes of the Government survey.

Declination of the Magnetic Meridian from the True Meridian _____ East.

Surveyed and subdivided this 18th day of June A. D. 1924, in accordance with the State Laws and Instructions of the Commissioner of the General Land Office, and recorded on pages _____ of Register in the County Surveyor's office.

WITNESS my hand this 18th day of June A. D. 1924.

M. L. Smith County Surveyor.

The above work was done at the request of the Town Board of the town of Adams W. G. Drinnell chairman.

MIS 36170500002

DESCRIPTION of Section, Quarter Section and Quarter-quarter Section Corners of Section
 Township _____ North, Range _____ East of _____ Principal Meridian. 126

N. B. - The variation of needle adopted in establishing corners is _____

City and State aforesaid, do
 East of 1/4

Section and quarter section
 the Government survey;

Var. 11.15' of section 36-2-17-R-5-E

Government Corners		Bearing Trees	In. dia.	Courses they bear	Links Distant	Bearing Trees	In. dia.	Courses they bear	Links Distant
No.									
1	N. W. Sec. cor. Identified								
2	N. E. Sec. cor. Identified								
3	S. E. Sec. cor. Identified								
4	S. W. Sec. cor. Identified								
5	N. 1/4 Sec. cor. Identified								
6	E. 1/4 Sec. cor. Identified								
7	S. 1/4 Sec. cor. Identified								
8	W. 1/4 Sec. cor. Identified								
SUBDIVISION CORNERS.									
1	Center 1/4 Sec. cor.								
2	North 1/4-1/4s N. W. qr.								
3	East 1/4-1/4s N. W. qr.								
4	South 1/4-1/4s N. W. qr.								
5	West 1/4-1/4s N. W. qr.								
6	Center 1/4-1/4s N. W. qr.								
7	North 1/4-1/4s N. E. qr.								
8	East 1/4-1/4s N. E. qr.								
9	South 1/4-1/4s N. E. qr.								
10	Center 1/4-1/4s N. E. qr.								
11	East 1/4-1/4s S. E. qr.								
12	South 1/4-1/4s S. E. qr.								
13	West 1/4-1/4s S. E. qr.								
14	Center 1/4-1/4s S. E. qr.								
15	South 1/4-1/4s S. W. qr.								
16	West 1/4-1/4s S. W. qr.								
17	Center 1/4-1/4s S. W. qr.								

NAMES OF SWORN ASSISTANTS.

CHAINMEN

FLAGMEN

AXMEN

Paul Webster
 Edward Webster
 Frank Volbrich

Scale, 80 chains to 6

Laws and Instructions of
 Surveyor's office.

Surveyor.
 Board of

Highway in the Town of ^{MINUTES} Adams
 Commencing at a Post in the center of section 36-2-17-R-5-E and
 running thence west on the quarter line, one mile to a post in
 in the center of section 35, thence south on the quarter line one
 half mile to the quarter Post on the south side of said section and
 on the town line, said Highway connects with a Highway in
 the Town of Quincy

M. B. Smith County Surveyor

MIS 36170500002