

PLAT OF SURVEY

LOCATED IN THE $\frac{W}{2}$ OF THE FRAC. $\frac{NW}{4}$ OF SECTION 1, T17N, R5E, IN THE TOWN OF ADAMS, ADAMS COUNTY, WISCONSIN, BEING THE EAST LINE OF LAND DESCRIBED IN VOLUME 126 ON PAGE 642, IN THE OFFICE OF THE REGISTER-OF-DEEDS, ADAMS COUNTY, WISCONSIN.

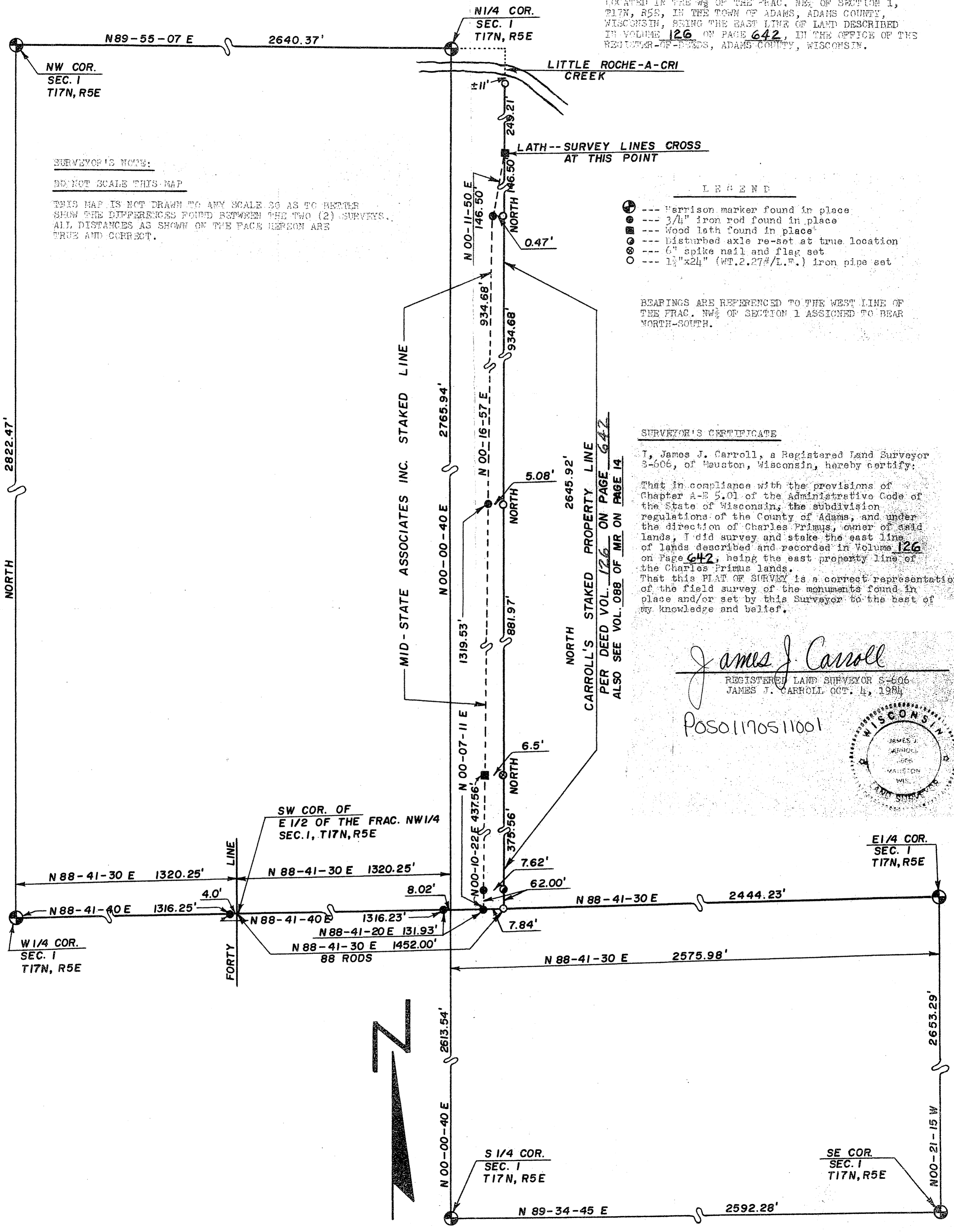

SURVEYOR'S NOTE:

DO NOT SCALE THIS MAP

THIS MAP IS NOT DRAWN TO ANY SCALE SO AS TO BETTER SHOW THE DIFFERENCES FOUND BETWEEN THE TWO (2) SURVEYS. ALL DISTANCES AS SHOWN ON THE FACE HEREON ARE TRUE AND CORRECT.

LEGEND

- ⊙ --- Harrison marker found in place
- ⊙ --- 3/4" iron rod found in place
- ⊙ --- Wood lath found in place
- ⊙ --- Disturbed axle re-set at true location
- ⊙ --- 6" spike nail and flag set
- ⊙ --- 1 1/2"x2 1/4" (WT. 2.27#/L.F.) iron pipe set

BEARINGS ARE REFERENCED TO THE WEST LINE OF THE FRAC. $\frac{NW}{4}$ OF SECTION 1 ASSIGNED TO BEAR NORTH-SOUTH.

SURVEYOR'S CERTIFICATE

I, James J. Carroll, a Registered Land Surveyor 8-606, of Mauston, Wisconsin, hereby certify:

That in compliance with the provisions of Chapter A-8 5.01 of the Administrative Code of the State of Wisconsin, the subdivision regulations of the County of Adams, and under the direction of Charles Primus, owner of said lands, I did survey and stake the east line of lands described and recorded in Volume 126 on Page 642, being the east property line of the Charles Primus lands. That this PLAT OF SURVEY is a correct representation of the field survey of the monuments found in place and/or set by this Surveyor to the best of my knowledge and belief.

James J. Carroll
 REGISTERED LAND SURVEYOR 8-606
 JAMES J. CARROLL OCT. 4, 1984
 POS01170511001

