

PROJECT NO. 338498

M.S.A. FILE NO. 38-25A-260

CLIENT: GERALD TOMSCHIN
STREET: 1320 So. EIMHURST RD. APT. 202
CITY: MT. PROSPECT, ILL.

SHEET / OF /
SIDE / OF /

MID-STATE ASSOCIATES INC. BARABOO, WISCONSIN 53913

PLAT OF SURVEY

Part of the Northwest Quarter of the Northeast Quarter of Section 1, Town 17 North, Range 5 East, Town of Adams, Adams County, Wisconsin, more particularly described as commencing at the north quarter corner of said section 1, run thence easterly along the section line 132.00 feet to the point of beginning, thence $S0^{\circ}10'13''W$ 1443.91 feet, thence $N88^{\circ}36'24''E$ 874.54 feet along the south line of said Northwest Quarter of the Northeast Quarter.

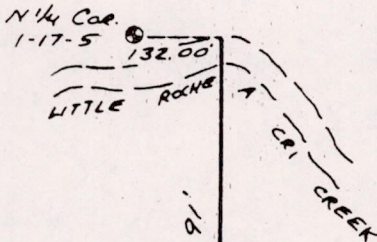

SCALE: 1" = 300 feet

LEGEND

- 3/4" Iron Rod, existing
- ⊙ Harrison Monument
- 3/4" x 24" Iron Rod, 1.50#/ft., set
- Wood Lathe set on line

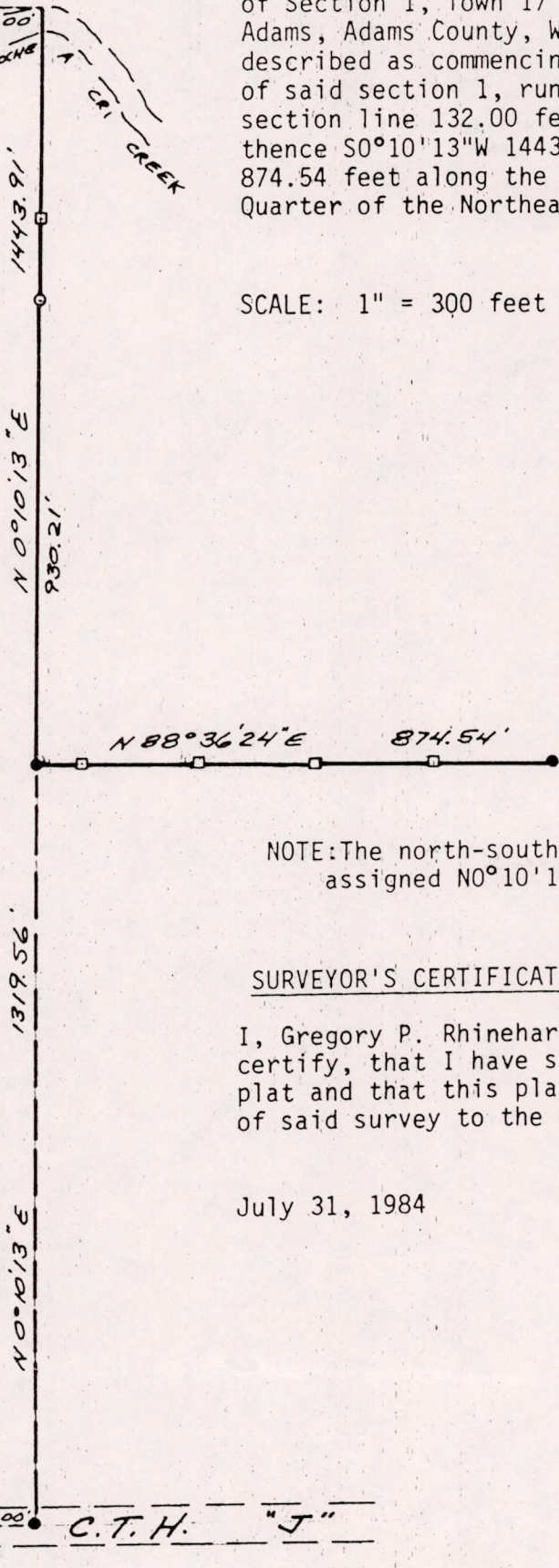

NOTE: The north-south quarter line of section 1-17-5 assigned $N0^{\circ}10'13''E$ for bearings on this map.

SURVEYOR'S CERTIFICATE

I, Gregory P. Rhinehart, Registered Land Surveyor, hereby certify, that I have surveyed the lines shown upon this plat and that this plat is a correct representation of of said survey to the best of my knowledge and belief.

July 31, 1984

Gregory P. Rhinehart
Gregory P. Rhinehart RLS 1478

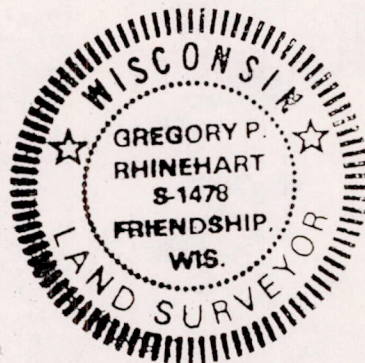

CENTER OF SECTION 1-17-5 132.00' C.T.H. "J"

POS01170511002