

FIELD BOOK #	FILE #	DRAWN BY	GPR	PROJECT #	R05823000
PAGES #	FILE #	CHECKED BY	EJS	SHEET #	1 OF 1



PROFESSIONAL SERVICES
TRANSPORTATION • MUNICIPAL
DEVELOPMENT • ENVIRONMENTAL

CLIENT:

STEVE PRESNAL
13125 W WADE DR.
NEW BERLIN, WI

PLAT OF SURVEY

THE SE 1/4 OF THE SW 1/4 AND THE EAST 19 RODS OF THE SW 1/4 OF THE SW 1/4 SECTION 35, TOWNSHIP 18 NORTH, RANGE 5 EAST, TOWN OF STRONGS PRAIRIE, THE NE 1/4 OF THE NW 1/4 AND THE EAST 19 RODS OF THE NW 1/4 OF THE NW 1/4 SECTION 2, TOWNSHIP 17 NORTH, RANGE 5 EAST, TOWN OF ADAMS, ADAMS COUNTY, WISCONSIN.

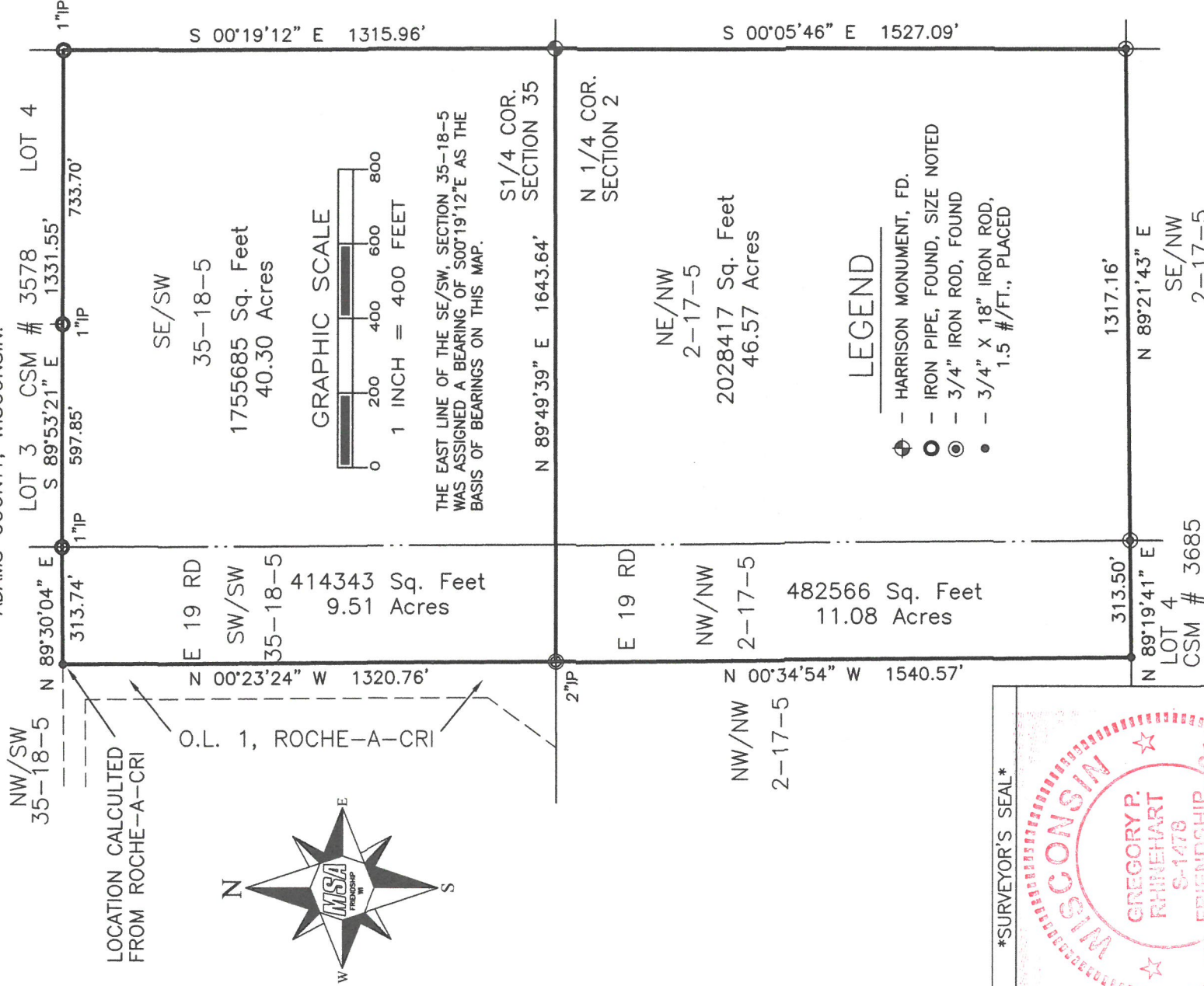

LOCATION CALCULATED FROM ROCHE-A-CRI

SURVEYOR'S SEAL



Gregory P. Rhinehart
12/28/2017

MSA PROFESSIONAL SERVICES
GREGORY P. RHINEHART, PROFESSIONAL LAND SURVEYOR, S-1478
DATE

P0502170521001

NOTE: IF THE SURVEYOR'S SEAL AT LEFT IS NOT RED IN COLOR, THE SURVEY IS A COPY AND SHOULD BE ASSUMED TO CONTAIN UNAUTHORIZED ALTERATIONS. THE CERTIFICATION CONTAINED ON THIS DOCUMENT SHALL NOT APPLY TO COPIES.