

**PLAT OF SURVEY MAP  
PREPARED FOR: ALEX POLOWINKIN**

BEING LOT 1, CSM NO. 3432-15-1 AND OUTLOT 1 CSM NO. 4333-20-273, LOCATED IN THE SE $\frac{1}{4}$  SE $\frac{1}{4}$ , SECTION 2, TOWNSHIP 17 NORTH, RANGE 5 EAST, TOWN OF ADAMS, ADAMS COUNTY, WISCONSIN.

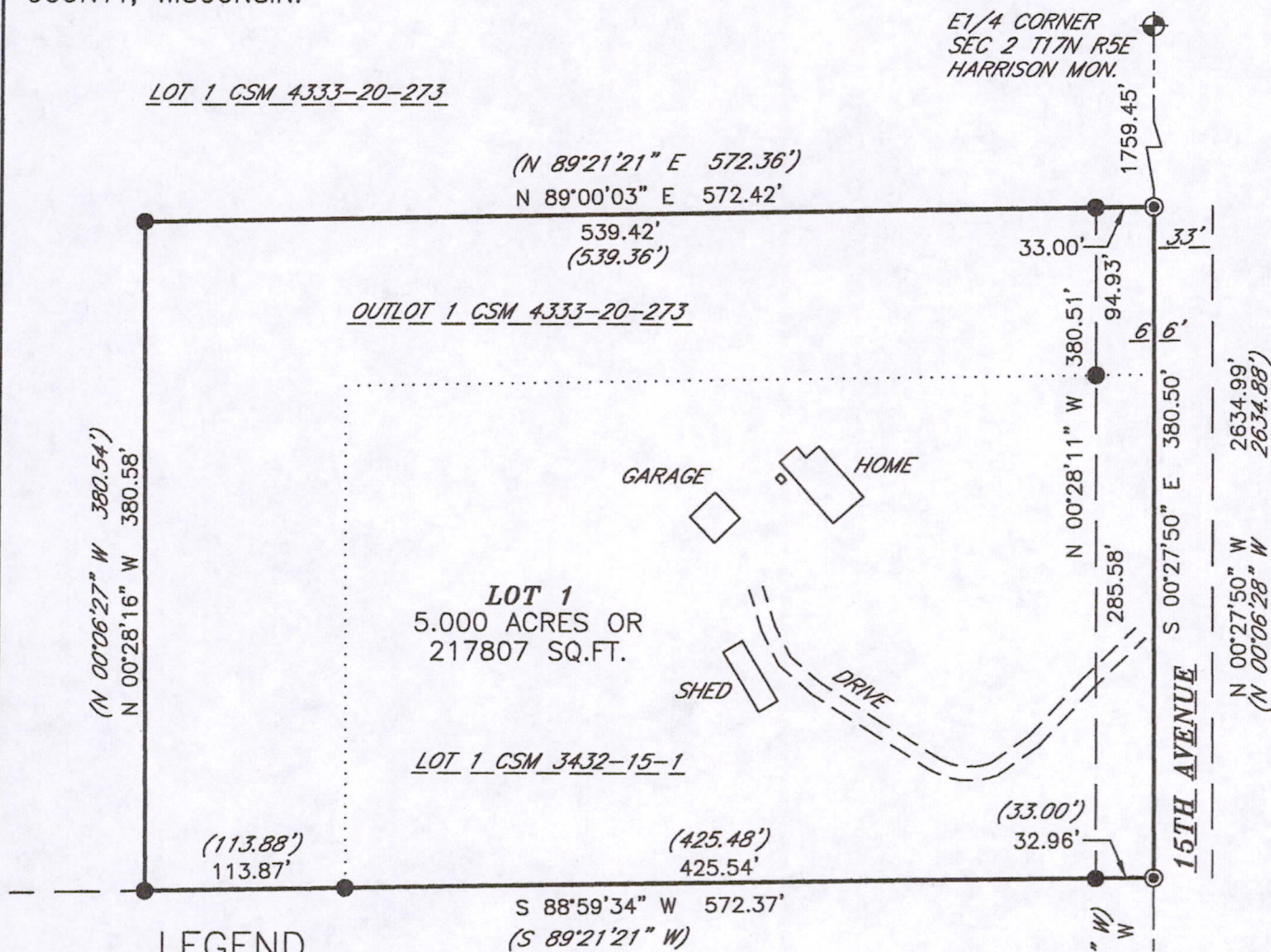

**SURVEYOR'S CERTIFICATE**

I, DARREN B. KRZANOWSKI, REGISTERED LAND SURVEYOR, HEREBY CERTIFY: THAT AT THE DIRECTION OF ALEX POLOWINKIN, I HAVE SURVEYED AND MAPPED LOT 1 CERTIFIED SURVEY MAP NO. 3432 VOL. 15 PG. 1 AND OUTLOT 1 CERTIFIED SURVEY MAP NO. 4333 VOL. 20 PG. 273 BEING A PART OF THE SOUTHEAST QUARTER OF THE SOUTHEAST QUARTER SECTION 2, TOWNSHIP 17 NORTH, RANGE 5 EAST, TOWN OF ADAMS, ADAMS COUNTY, WISCONSIN. DESCRIBED AS FOLLOWS:

COMMENCING AT THE SOUTHEAST CORNER OF SAID SECTION 2; THENCE N 00°27'50" W 495.04 FEET TO THE POINT OF BEGINNING; THENCE S 88°59'34" W 572.37 FEET; THENCE N 00°28'16" W 380.58 FEET; THENCE N 89°00'03" E 572.42 FEET; THENCE S 00°27'50" E 380.50 FEET TO THE POINT OF BEGINNING.

THAT SAID MAP IS A TRUE AND CORRECT REPRESENTATION OF THE EXTERIOR BOUNDARIES OF THE LANDS SURVEYED AND THE PLAT OF SURVEY MAP THERE OF MADE.

THAT I HAVE FULLY COMPLIED WITH CHAPTER 236.34 OF THE WISCONSIN STATUTES, CHAPTER A-E 7 OF THE WISCONSIN ADMINISTRATIVE CODE. ALL TO THE BEST OF MY KNOWLEDGE AND BELIEF IN SURVEYING AND MAPPING THE SAME.

DARREN B. KRZANOWSKI R.L.S. 2663  
 DATED THIS 19TH DAY OF OCTOBER, 2012

**CENTRAL STAKING INC**  
2523 POST ROAD  
STEVENS POINT, WI 54481  
OFFICE 715-345-6904 FAX 715-345-7728

Poso2170541001