

PROJECT NO. 330298
 CLIENT: Carl Dostal
 STREET: _____
 CITY: Friendship, Wis.

M.S.A. FILE NO. 38-25A-284
 SHEET 1 OF 1
 SIDE 1 OF 1

MID-STATE ASSOCIATES INC. FRIENDSHIP, WISCONSIN 53934
ADAMS COUNTY CERTIFIED MAP NO. _____

PART OF THE SOUTHWEST QUARTER OF THE NORTHEAST QUARTER OF SECTION 3, TOWN 17 NORTH, RANGE 5 EAST, TOWN OF ADAMS, ADAMS COUNTY, WISCONSIN.

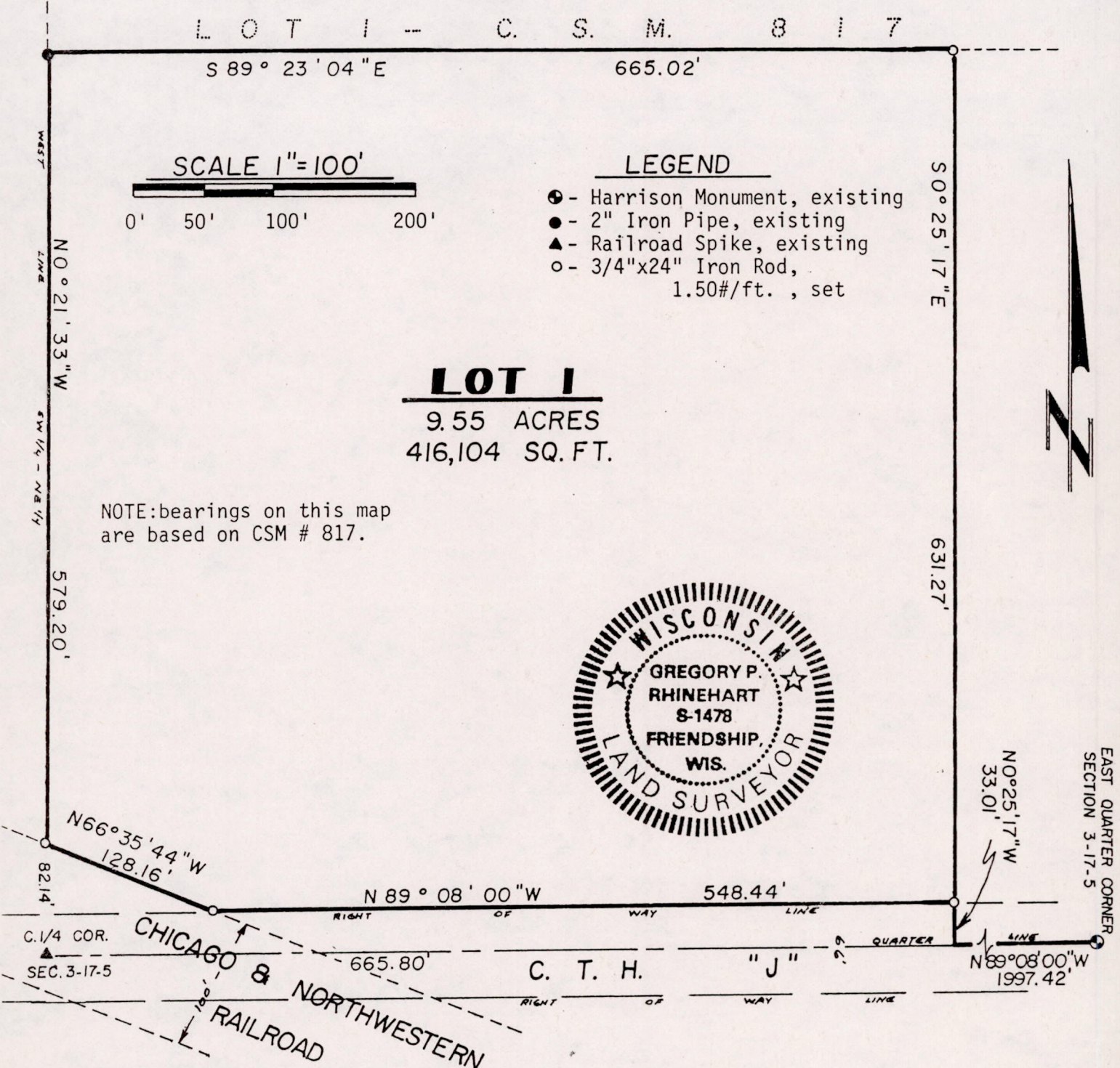

NOTE: bearings on this map are based on CSM # 817.

LOT 1
 9.55 ACRES
 416,104 SQ. FT.

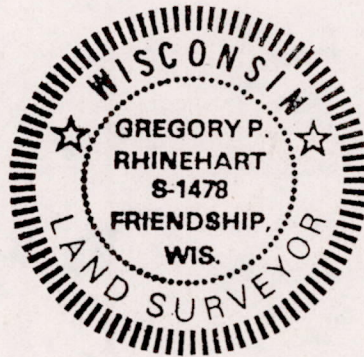

SURVEYOR'S CERTIFICATE

I, GREGORY P. RHINEHART, Registered Land Surveyor, hereby certify;
 That I have surveyed and mapped part of the Southwest Quarter of the Northeast Quarter of Section 3, Town 17 North, Range 5 East, Town of Adams, Adams County, Wisconsin, more particularly described as follows;
 Commencing at the east quarter corner of said section 3, run thence N89°08'00"W 1997.42 feet, thence N0°25'17"W 33.01 feet, thence N89°08'00"W 548.44 feet, thence N66°35'44"W 128.16 feet, thence N0°21'33"W 579.20 feet, thence S89°23'04"E 665.02 feet, thence S0°25'17"E 631.27 feet to the point of beginning;
 That such map is a correct representation of the exterior boundaries of lands surveyed;
 That I have made such survey and map at the direction of Carl Dostal;
 That I have fully complied with the provisions of Chapter 236 of the Wisconsin Statutes, Section A-E 5 of the Wisconsin Administrative Code and the Adams County Subdivision Ordinance in surveying and mapping the same.

September 19, 1986

Gregory P. Rhinehart
 Gregory P. Rhinehart RLS 1478

POS03170511001

VOL. _____ PG. _____