

PROJECT NO. 338248

M.S.A. FILE NO. 38-25A-222

CLIENT: JAMES DOSTAL

STREET: HWY "J"

CITY: FRIENDSHIP, WI 53934

SHEET _____ OF _____
SIDE _____ OF _____

MID-STATE ASSOCIATES INC. BARABOO, WISCONSIN 53913
FRIENDSHIP, WISCONSIN 53934

PLAT OF SURVEY

PART OF THE NORTHEAST QUARTER OF SECTION 3, TOWN 17 NORTH, RANGE 5 EAST,
TOWN OF ADAMS, ADAMS COUNTY, WISCONSIN, ALSO BEING PART OF ADAMS COUNTY
CERTIFIED SURVEY MAP NO. 817.

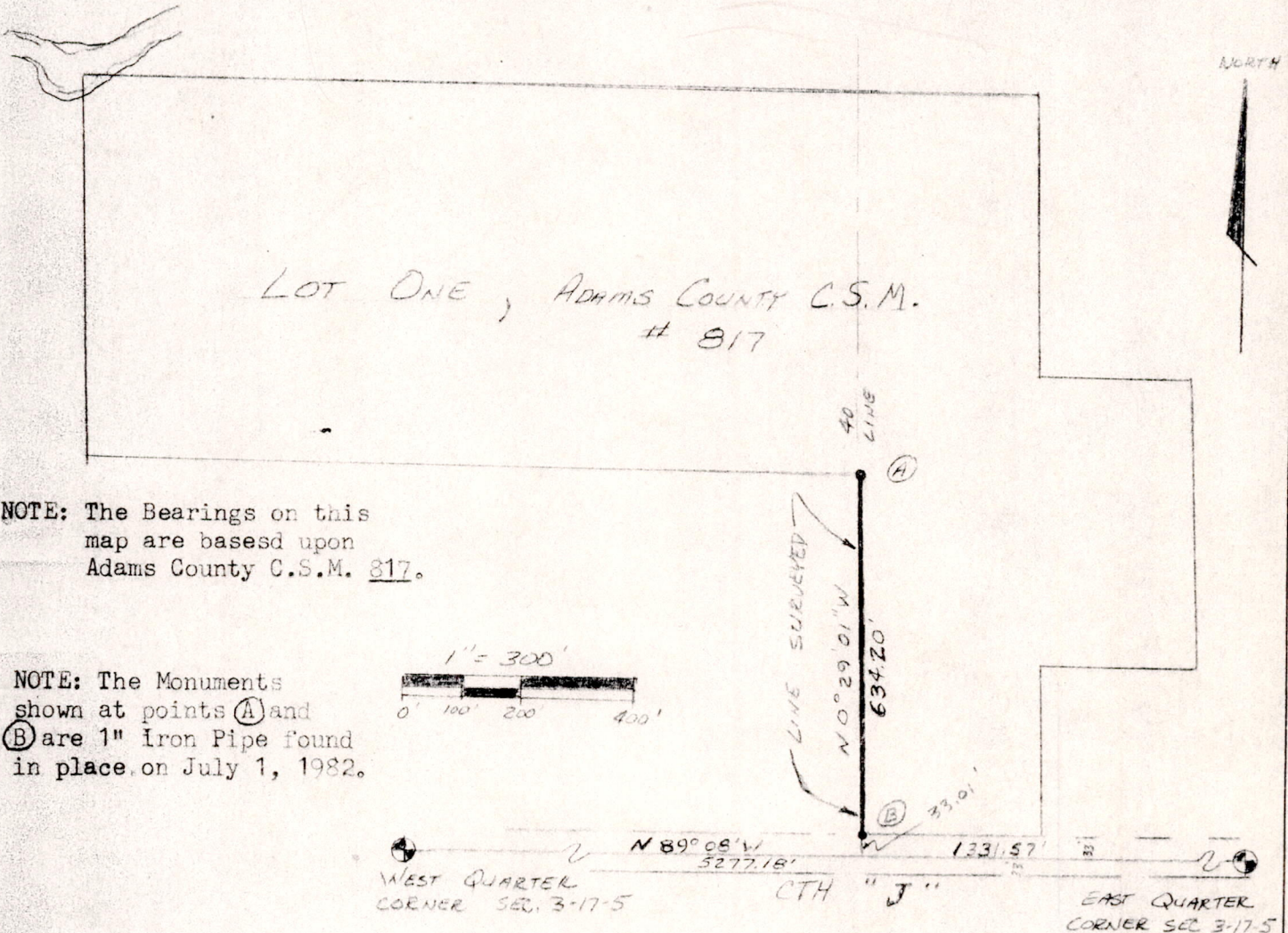

NOTE: The Bearings on this map are based upon Adams County C.S.M. 817.

NOTE: The Monuments shown at points (A) and (B) are 1" Iron Pipe found in place on July 1, 1982.

- Witnesses to Point (A) are;
- Southeast Corner of concrete foundation, at ground, of a gray shed, with slate siding. 87.85 feet to the southwest.
 - Southeast corner of concrete block foundation, at ground, of the Fred Dostal residence. 192.65 feet to the southwest.
- Witnesses to Point (B) are;
- Electric Transmission Line Poles on south side of CTH "J".
 - P.K. Nail in NE side of pole to SE. 106.84 feet
 - P.K. Nail in NW side of pole to SW. 193.62 feet

I, GREGORY P. RHINEHART, Registered Land Surveyor, hereby certify that I have surveyed and mapped the line shown upon this plat and that the within plat is a true and correct representation of the line surveyed, to the best of my knowledge and belief.

July 2, 1982



Gregory P. Rhinehart
GREGORY P. RHINEHART R.L.S. 1478

Filed for record this 1st day of Sept 1982
per G. Rhinehart
ADAMS COUNTY SURVEYOR

POS03170511002