

FIELD BOOK # FILE DRAWN BY GPR PROJECT # R17510000
 PAGES # FILE CHECKED BY EJS SHEET # 1 OF 1



PROFESSIONAL SERVICES
 TRANSPORTATION • MUNICIPAL
 DEVELOPMENT • ENVIRONMENTAL

CLIENT:

NATALIE JOHNSTON
 7488 PLEASANT LAKE ROAD
 ELKHORN, WI 53121

NE NE F SENE

PLAT OF SURVEY

LOT -1, ADAMS COUNTY CERTIFIED SURVEY MAP NO 1067, LOCATED IN THE
 NORTHEAST QUARTER, SECTION 3, TOWNSHIP 17 NORTH, RANGE 5 EAST,
 TOWN OF ADAMS, ADAMS COUNTY, WISCONSIN.

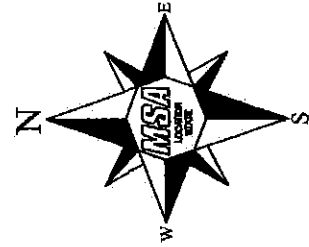
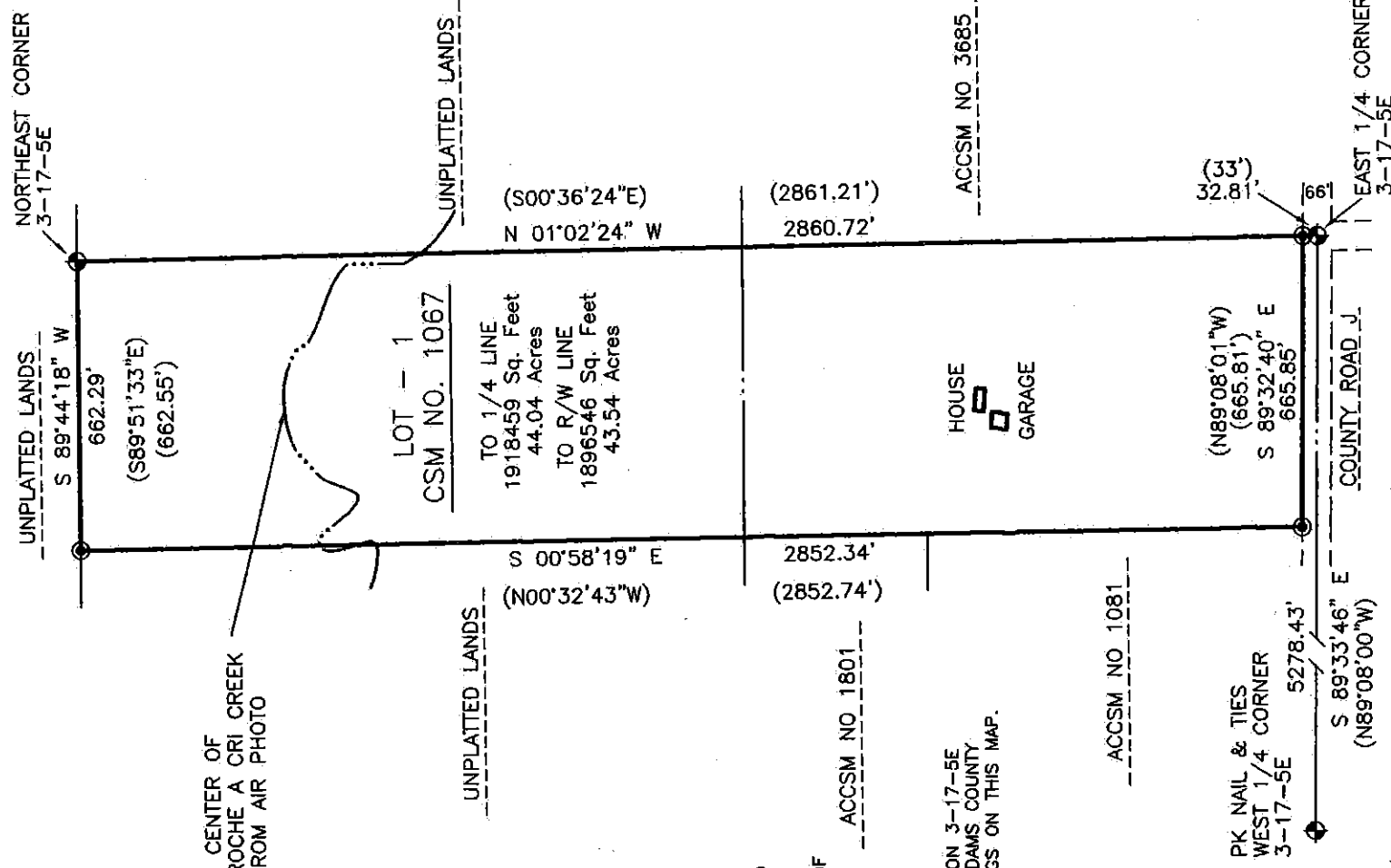

LEGEND

- ⊕ - HARRISON MONUMENT, FD.
- ⊙ - 1" IRON PIPE, FOUND (RECORD DIMENSION)

THE EAST AND NORTH LINES WERE MARKED WITH STEEL FENCE POSTS AT RANDOM INTERVALS OF A ABOUT 150'. MOST IRON PIPES SHOWN ON WEST LINE OF CSM 1067 WERE LOCATED AND MARKED.

THE EAST LINE OF THE NE 1/4 OF SECTION 3-17-5E WAS MEASURED AS N01°02'24"E IN THE ADAMS COUNTY COORDINATE SYSTEM AS BASIS OF BEARINGS ON THIS MAP.

GRAPHIC SCALE

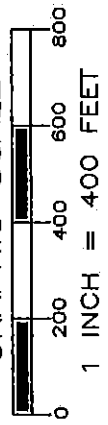

SURVEYOR'S SEAL

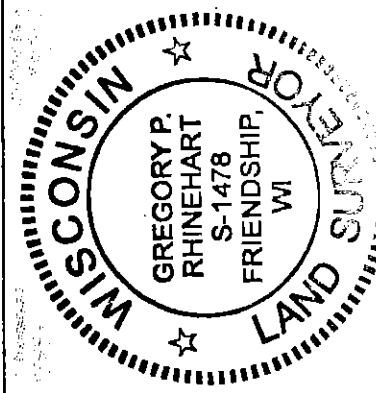

Gregory P. Rhinehart
 MSA PROFESSIONAL SERVICES
 GREGORY P. RHINEHART, PROFESSIONAL LAND SURVEYOR, S-1478
 DATE 11/5/2015

NOTE: IF THE SURVEYOR'S SEAL AT LEFT IS NOT RED IN COLOR, THE SURVEY IS A COPY AND SHOULD BE ASSUMED TO CONTAIN UNAUTHORIZED ALTERATIONS. THE CERTIFICATION CONTAINED ON THIS DOCUMENT SHALL NOT APPLY TO COPIES.

P050317051003