

FIELD BOOK # FILE
 PAGES # FILE

DRAWN BY EJS
 CHECKED BY GPR

PROJECT # R02689000
 SHEET # 1 OF 1



PROFESSIONAL SERVICES
 TRANSPORTATION • MUNICIPAL
 DEVELOPMENT • ENVIRONMENTAL

CLIENT:
 JAMES DOSTAL
 1614 CO RD. "J"
 FRIENDSHIP, WI 53934

PLAT OF SURVEY

THE NORTH LINE OF LOT 1 OF ADAMS COUNTY CERTIFIED SURVEY MAP NO. 817,
 BEING THE NORTH LINE OF THE SOUTHWEST QUARTER OF THE NORTHEAST QUARTER AND
 BEING PART OF THE NORTH LINE OF THE SOUTHEAST QUARTER OF THE NORTHEAST QUARTER OF
 SECTION 3, TOWNSHIP 17 NORTH, RANGE 5 EAST, TOWN OF ADAMS,
 ADAMS COUNTY, WISCONSIN.

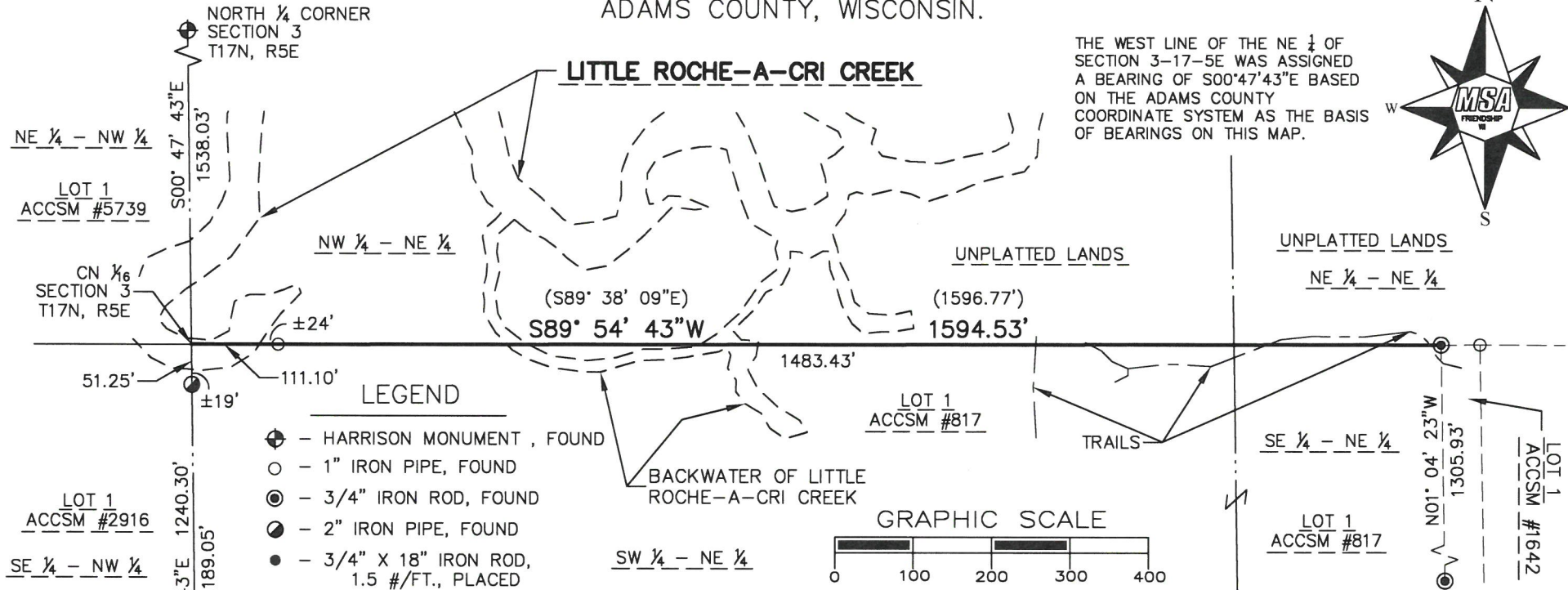

THE WEST LINE OF THE NE 1/4 OF
 SECTION 3-17-5E WAS ASSIGNED
 A BEARING OF $S00^{\circ}47'43''E$ BASED
 ON THE ADAMS COUNTY
 COORDINATE SYSTEM AS THE BASIS
 OF BEARINGS ON THIS MAP.



LEGEND

- ⊕ - HARRISON MONUMENT, FOUND
- - 1" IRON PIPE, FOUND
- ⊙ - 3/4" IRON ROD, FOUND
- - 2" IRON PIPE, FOUND
- - 3/4" X 18" IRON ROD, 1.5 #/FT., PLACED
- () - RECORDED AS

ACCSM - ADAMS COUNTY CERTIFIED SURVEY MAP

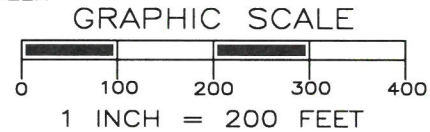

SOUTHEAST CORNER
 LOT 1, ACCSM #2916

SURVEYOR'S NOTE: STEEL U CHANNEL
 FENCE POST WERE PLACED AT RANDOM
 INTERVALS OF $\pm 100'$ ALONG THE NORTH
 LINE OF LOT 1 OF ADAMS COUNTY
 CERTIFIED SURVEY MAP NO. 817.

Eric J. Schoot 1/12/18
 MSA PROFESSIONAL SERVICES DATE
 ERIC J. SCHOOT, PROFESSIONAL LAND SURVEYOR, S-3149

NOTE: IF THE SURVEYOR'S SEAL AT RIGHT IS NOT RED IN COLOR, THE SURVEY
 IS A COPY AND SHOULD BE ASSUMED TO CONTAIN UNAUTHORIZED ALTERATIONS.
 THE CERTIFICATION CONTAINED ON THIS DOCUMENT SHALL NOT APPLY TO COPIES.

SURVEYOR'S SEAL



FROM SOLI EOSE